THE WEATHER

Fair tonight and Thursday; moderate north to east winds.

THE LOWELL SUN

6 O'CLOCK

ESTABLISHED 1878 LOWELL MASS. WEDNESDAY SEPTEMBER 13 1911 PRICE ONE CENT

Great Crisis In China

WARLIKE UPRISING

Now Liable to Extend Through All the Provinces of China

WASHINGTON, Sept. 13.—In the opinion of students of Oriental affairs, China is rapidly approaching a great crisis in her history. The uprising in Sze-Chuen province is expected to extend to other neighboring provinces, especially to the southward, where the Mongolian element has for many years been opposed to the reigning Manchu dynasty. Evidently prepared for trouble, the Chinese government has been quick to dispatch troops into the disaffected district and to deal with the situation with a strong hand. It is believed here that the government will be able to suppress the present disturbance, though the unforeseen disastrous flooding of the Yang Tse valley is expected to drive thousands of the unfortunate natives whose means of support have been destroyed into the ranks of the revolutionaries.

But it is believed that the Sze-Chuen uprising is only the beginning of other outbreaks in different parts of the Flowery Kingdom, for the fact is that the struggle now going on is really a gigantic test of the relative strength and power of the central government as opposed to the provincial governments; in other words, the situation resembles the great feudal wars of Europe in the middle ages. Japan also had to pass through a same ordeal before the emperor was able to break the power of his mutinous barons and it is believed that the Chinese government will now be put to the same test.

While the sympathy of Occidental nations must remain with the Chinese central government, there can be no interference in this great internal strife, and the activities of other nations, at least for the present, must be confined to the protection of their own citizens resident in China.

CITY ATTACKED

LONDON, Sept. 13.—A news despatch received here today from Tsu-Chau says that the prefect of police there has attempted to communicate with Cheng-Tu by messengers but that the latter were unable to get through the lines of rioters who were attacking the city at four points. Troops, the despatch adds, line the walls of Cheng-Tu, defending the city.

Tsu-Chau is 75 miles southeast of Cheng-Tu, the capital of the province of Sze-Chuen in which district a rebellion has occurred and Tsu-Chau is nearer the capital than any other point from which news of the rebellion has been sent to the outside world since Sept. 9. It is about half way between Cheng-Tu and Sui-Fu, where the British refugees were reported as having arrived safely.

This afternoon the foreign office received official advices from the British consul at Cheng-Tu on Sept. 7 when some persons were killed and others wounded both among the populace and the soldiers who engaged each other in the streets. The rebels were easily repulsed and the gates of the city were closed. The business shops were shut up.

On the following day roughs from the suburbs attacked the city gates, but were driven back. The advices add that the American and British residents of Cheng-Tu who did not leave the city on Sept. 7 still remained in the capital when the despatch was sent as the governor general refused to permit them to leave on September 8, owing to the presence of the rabble outside the walls. The French missionaries had decided to remain in the city. The mail service to and from Cheng-Tu has been interrupted.

PRESIDENT TAFT

Had a Number of Callers Today

BEVERLY, Sept. 13.—With only two days remaining before he starts on his western trip, President Taft is getting back into the harness of business. His list of callers today was longer than usual at Beverly and included Baron Uchida, the Japanese ambassador; secretary of the treasury MacVeagh, Senator Wetmore of Rhode Island, and J. S. Tichnor, head of the army and navy department of the Y. M. C. A.; Robert C. Morris of New York, William B. Hall, and a delegate representing the New England Association of Commercial Executives.

Baron Uchida is leaving this country for Japan shortly and wished to pay a farewell call; Secretary MacVeagh was down for luncheon with the president and the New England Commercial Executives desired to wish Mr. Taft "Godspeed" before he started west.

Senator Wetmore and Mr. Tichnor were anxious to have the president attend the dedication ceremonies of the Army and Navy Y. M. C. A. building at Newport in November but it is not probable that he will go.

SERIOUSLY INJURED

Fred H. Rourke in an Automobile Accident at Woburn

WOBURN, Sept. 13.—Serious injuries to Fred Rourke of 777 Central street, Lowell, resulted from the overturning of his automobile on the state road near the Woburn-Burlington line today. Mr. Rourke, who was driving, had difficulty in negotiating a double curve in the road. He made too sharp a turn and the car skidded and went over an embankment, turning over and throwing out Rourke and three men who were accompanying him. Mr. Rourke was taken to a hospital in this city, where it was stated that he had sustained internal injuries, besides cuts and bruises about the head. He was too weak to talk. One of his companions, who was unhurt, went with him to the hospital, but declined to give his name or those of the other two men who started back to Lowell immediately after the accident. One of the two is believed to have a dislocated shoulder.

AN ABANDONED BABY

Was Found in the Richardson Hotel This Morning

A well dressed male child about two weeks old was found this morning in the public toilet of the Richardson hotel, and after the police had been notified of this find, the little one was removed to the Day Nursery in Kirk street.

The night watchman of the Richardson hotel, while touring the building at 3 o'clock this morning heard a child crying. He traced the cries to the public toilet room on the first floor and there found a tiny little male child, well dressed and lying on a blanket on the floor. The little one was taken into the office and his clothes were examined all over, but not a mark to identify the parents could be found.

The police were notified and in the meantime the child, who seemed to be nearly starved, was fed on warm milk and later he was taken care of by Sergeant Giroux, who had him removed to the Day Nursery in Kirk street, where good care is given him.

The baby wore a white petticoat, white bonnet and a flannel coat. His garments were all clean and neat, but the poor little one looked as though he had been starved.

Those in charge of the hotel are at a loss to know how the child was ever left in the toilet room, for the watchman previous to 3 o'clock had been around every half hour and had not seen or heard anything.

SPANISH VICTORY

MADRID, Sept. 13.—An undated telegram from Melilla, Morocco, which has been delayed by the censor and received here today, reads:

"The losses to the Spaniards in the action yesterday were 18 dead and 77 wounded. The losses to the tribesmen were about 600 or 700. A complete Spanish victory."

DROP IN BEER

TRAFFIC IN PRESCOTT STREET WAS HELD UP

There was a drop in beer in Prescott street this forenoon, not in any particular place but in the wide,open street, and persons who have never tasted the stuff and who abhor it were obliged to wait, providing they were trolleying, until the disabled beer team got out of the way. The team belonged to the Conway Transfer Co., and was heavily laden. One of the hind wheels got stuck in the rail and was crushed. Beer barrels and kegs rolled from the wagon to the street. The cars were blockaded for a time but everything worked out all right and there were no casualties.

TWO ASSAULT CASES

Claimed the Attention of the Police Court Today

A combination of beer and whiskey at a wedding held in William street on Saturday night, followed by a card game and subsequently a rough and tumble fight, was responsible for a long drawn out and tiresome assault and battery case in police court this morning. There was no doubt that there was a fuss, for Jacob Fuss was the complainant and his assailants were Albert Torok and Frank Laba. Daniel J. Donahue appeared for the government, and the defendants were represented by Bennett Silverblatt. The court after considering the evidence in the case found both defendants guilty. Torok was fined $2 and Laba was assessed $5.

The two defendants and complainant attended the wedding and after drinking considerable beer and whiskey they decided to have a game of cards and repaired to another house in William street. It seems that all members of the party were hard losers and that the complainant objected to his money being taken from him and an argument followed in which Fuss was thrown down or fell down a flight of stairs and when he landed at the bottom Laba struck him and Torok shouted "Give it to him."

All of the people interested in the case admitted that they were drunk when the trouble happened and were not positive as to what occurred. Inasmuch as the people were so truthful relative to their condition that night and as there was some doubt in the mind of the court as to what really did happen small fines were imposed.

Another Fracas

There was considerable excitement in Hall street Monday afternoon about 1 o'clock when Achilles Pantenas slammed Henry Normand over the head with a shovel, but when the case was tried in police court this morning the court decided that the defendant was justified in assaulting the man and found Pantenas not guilty and ordered him discharged and later a warrant was issued for the arrest of Normand. Deputy High Downey appeared for the government and Daniel J. Donahue for the defense.

Normand, it appears, was passing through Hall street when a brother of the defendant called him vile names. Normand, feared that if he remonstrated he might get the worst of the battle, therefore he went in search of some friends and with his friends he returned to the store in Hall street and struck the man who had called him the names, whereupon Achilles picked up a shovel and struck Normand.

The complainant in the case admitted that he had been drinking heavily during the day and the two men who accompanied him, also admitted that they had spent a portion of the morning in different liquor saloons.

Charge of Larceny

George Corcoran was charged with the larceny of $40 from his uncle, William Corcoran. Inasmuch as the government's case had not been well prepared Judge Hadley decided to continue the matter until tomorrow morning. The complainant testified that he is a pensioner and had $112 in his vest pocket when he went to the home of his nephew. He said he gave the nephew's wife $1 for room rent for the week. Later he went to bed and hung his vest on the bedpost and when he awoke he found that $40 had been stolen. While he admitted that he did not see his nephew remove the money, he felt that he did it, for he was the only person he saw enter the room during the time that he was there.

Drunken Offenders

Arthur Levasseur pleaded guilty to a complaint charging him with being drunk and he was sent to the state farm. Joseph Galvin was given a suspended sentence of six months in jail and placed in the hands of the probation officer for one year. John Campbell, James Fraser and Patrick Ryan were fined $6 each. There was one first offender who was fined $2 and several simple drunks were released before the opening of the session.

For Non Support

Charles Tessier, the father of seven children, was brought before the court on a complaint charging him with neglecting his family, he having been surrendered by Probation Officer Slattery. Inasmuch as Judge Pickman had placed the man on probation Judge Hadley sent for Judge Pickman and the latter held a special session in the court of second sessions and after a short hearing sentenced Tessier to five months in jail.

LOWELL BOYS

TO ATTEND MT. ST. MARY'S COLLEGE IN MARYLAND

Ernest Pratt, son of Mr. and Mrs. Fred Pratt of Otis street and Mr. Edward Shea left Lowell yesterday for Emmittsburg, Maryland, where they will attend Mt. St. Mary's college. This will be Mr. Pratt's first year at the college, while it is Mr. Shea's third season. The former graduated from the Lowell High school last June. He is a very bright young man and very popular with his many friends. He departed for his new duties with the best wishes of all who knew him.

MATRIMONIAL

Mr. and Mrs. Olivier Maher of Winooski, Vt., are on their wedding tour in this city, the guests of Mr. and Mrs. Joseph Gauthier of 447 Moody street.

Mr. and Mrs. Maher, the latter formerly Miss Claudia Piche, were married yesterday morning, the ceremony being performed at the French Catholic church of Winooski by the pastor, Rev. Fr. Morrisseau. The couple arrived in this city last night and they will remain until Saturday when they will return to the Vermont city, where they will make their home. Tonight a reception will be tendered them at 447 Moody street.

FOOTE—STOCKMAN

Mr. Holland Foote, an instructor at the county training school in North Chelmsford, and Miss Isabella Stockman, matron of that institution, were united in marriage Sept. 9 by Rev. B. A. Willmott of the First Congregational church at the residence of the latter in Beacon street. Mr. Foote, a brother of the bridegroom, and Miss Stockman, a sister of the bride, were present at the ceremony.

HEAVY DAMAGE DONE

By Successive Windstorms In Springfield, Ill., Today

SPRINGFIELD, Ill., Sept. 13.—This city was badly damaged by three successive windstorms which occurred early this morning.

The streets are impassable because of thousands of fallen trees. Cellars and streets are flooded and trolley lines all over the city being down street car service is at a standstill. No loss of life has been reported.

GERMANY CONFIDENT

That the Moroccan Affair Will be Settled

BERLIN, Sept. 13.—During the past few days both at the foreign office and in social circles the minister of foreign affairs, Herr Von Kiderlen-Waechter, has expressed implicit confidence in a satisfactory settlement with France regarding Morocco. This confidence is reflected by the staff of the foreign office, who expect that the French answer to the latest German note will be received not later than Monday and perhaps even as early as tomorrow.

The answer, it is believed, will accept a part of the German proposals, leaving others for further negotiations. The officials scout the assertion that the reply of France will amount to an ultimatum. It is explained that Germany's demand for an allotment of 30 per cent in whatever railway and other concessions France obtains in Morocco has been wrongly interpreted abroad. This division which Germany also would reciprocate toward France does not touch the concessions obtained by other countries. The latter are free to get whatever concessions may be obtained without sharing with Germany or France.

The foreign office regards this arrangement as fully within the terms of the Algeciras agreement and as not infringing the rights of outside powers.

The bourse continues more optimistic concerning the Moroccan situation. Nevertheless, stocks opened somewhat lower generally today owing to disappointment over the course of yesterday's market at New York.

FRENCH REPLY SANCTIONED

RAMBOUILLET, Sept. 13.—President Fallieres today gave his formal sanction to the French reply to the latest note from Germany regarding Morocco. Foreign Minister De Selves, after submitting the document, hastened by motor car to Paris and if the reply can be transcribed in time a courier will leave with it for Berlin tonight. Otherwise the note will go forward in the morning.

REV. WM. O'BRIEN

RETURNS FROM IRELAND MUCH IMPROVED IN HEALTH

Rev. William O'Brien, P. R. is home again after a pleasant and health-restoring visit to Ireland. Fr. O'Brien never looked better and is in excellent health and spirits. He reports unprecedented agricultural success in the country districts which he visited. He was accompanied on his trip by Fr. O'Brien and Fr. Bonfield, both of Chicago, and both relatives.

If you want help at home or in your business, try The Sun "Want" column.

We're making this store the haven of Good Shoe Wearers. We aim to sell the best Shoes possible; to show more choice styles in Men's Shoes than anybody else; to give greater values, at any stated Shoe price, than can be obtained at any other store.

No better evidence of our quality ideas can be offered than the matchless display of Fall Shoes in our windows today.

These are the best Shoes we know of at these figures, and the prices are lower than you'll find shoes of equal quality priced at elsewhere.

The new Fall Models are very handsome, the leathers chosen stock.

Our Experienced Service in fitting insures a "Just Right Shoe" for the man looking for comfort, while the smart young Dresser can also satisfy his Shoe ideas with Shoe Swellness.

O'SULLIVAN BROS. CO.

THE HOUSE OF GOOD SHOES

ESTABLISHED 1882

J. F. O'Donnell & Sons

UNDERTAKERS

Complete equipment for city or out-of-town funerals

A chapel where services may be held or bodies kept when desired. Advice and information given.

Telephones: Office, 439-3; residence, 439-5.

318-324 MARKET STREET, COR. WORTHEN

ALWAYS WORKING

your savings bank deposit is all the while quietly "on the job" slowly but surely earning something for which you do not work.

A GOOD HELPER

WHY DON'T YOU HAVE ONE?

AT THE

Merrimack River Savings Bank

117 MIDDLESEX STREET

If you don't trade with us we both lose

If you wish to read the latest novels cheaply, follow our circulating library closely.

SCHOOL SUPPLIES
A GREAT VARIETY
Wholesale And Retail

R. E. JUDD

Bookseller and Stationer,
79 MERRIMACK ST.

POINT THE WAY

If you and your competitor both have stores, how is the public going to know which to patronize?

Tell them! Put up an electric sign!

Point the way to your door.

LOWELL ELECTRIC LIGHT CORP.

50 Central Street

PROBABLY MURDERED

Body of a Farmer Was Found by the Roadside

MONTPELIER, Vt., Sept. 13.—News of a probable murder in the sparsely settled town of Fayston reached here today. The body of James C. Baird, a farmer and teamster, 45 years old, was found lying beside the road not far from his home in Pigeon Hollow. The head was badly battered and it appeared evident that the man had been clubbed to death. A search was at once begun for two men who told Nelson Sorrell, a neighbor of Baird, that they had had trouble at Baird's house last night.

Baird's body was found by Charles Croumie, a teamster employed by Mr. Sorrell, who is a lumberman. Croumie was driving a load of lumber along the highway when his horses shied. Getting off the team to investigate Croumie discovered the body just off the road, near a wire fence. He went to a nearby house and telephoned the town and county authorities, who immediately started for the scene.

Mr. Sorrell said today that two men, unknown to him, but who said they had come from "over the mountain," called at his house last night and asked if they might spend the night there. They said, according to Mr. Sorrel, that they had been at Baird's house and had had trouble but did not go into particulars as to the trouble.

Mr. Sorrel told them that he had no room in the house but that they might sleep in his barn. They did and they went away this morning before Baird's body was found.

Baird was married but had no children.

EX-GOV. PROCTOR ILL

PROCTOR, Vt., Sept. 13.—The condition of former Governor Fletcher D. Proctor, who is ill with endocarditis, continues critical. Hope for his recovery has been practically abandoned.

If you want help at home or in your business, try The Sun "Want" column.

DIEGLE STILL MISSING

No Trace of Former Official of the Ohio State Senate

COLUMBUS, O., Sept. 13.—The exact whereabouts of Rodney J. Diegle, former sergeant-at-arms at the Ohio state senate, who last Saturday was sentenced to three years in the penitentiary for aiding and abetting in the alleged bribery of State Senator Andrews, was still a mystery early today. Sentence was suspended until next Monday to give Diegle time to make a statement to the court that is hoped will prove valuable to the state in the prosecution of ten other legislators, attaches and lobbyists under indictment.

Diegle left Columbus Sunday night, it is believed, and since has been reported in French Lick, Ind., Columbus and Dayton, Ohio. According to reports, Diegle and his personal counsel, John A. Egan of Dayton, held a conference in that city Monday night and at Toledo Mrs. Diegle said she held a long-distance conversation with her husband, who was in Dayton.

Mrs. Diegle said Mr. Diegle would return to Sanducky, their home, by tonight, if nothing happened.

TOWNS THREATENED

Entire Crest of Mount Etna is in State of Eruption

CATANIA, Sicily, Sept. 13.—The eruption of Mount Etna is assuming the proportion of a real disaster. The lava stream whose path crosses the railway line circling the volcano is approaching the railway stations to the north and especially threatening the depots at Molo and Alcantara, which were abandoned today. Squads of laborers were at work today taking care of the railroad tracks and removing all transportable matter to places of safety with the idea of minimizing the losses.

The entire crest of Mount Etna appears to be in a state of ebullition. An exact count of the number of fissures is impossible because of the smoke which shrouds the whole mountain but there seemed to be more than thirty openings all belching smoke and lava.

THE COMMISSION RULE

Was Adopted by City of Gardiner, Me., at Election Yesterday

GARDINER, Me., Sept. 13.—In a light vote on a special election yesterday this city adopted the commission form of municipal government by a majority of 531. Gardiner will be the first Maine city to be governed by commission.

The plan adopted gives the administration of city affairs to three men holding office for three years with nominative elections, annual election in November, ward lines abolished, schools handled by a committee of three, no new ordinance to take effect for 14 days, 250 voters can get a recall, and appropriations above $300 subject to the referendum within 14 days.

Gardiner was incorporated as a city in 1850 and besides a mayor is at present governed by six aldermen and 18 councilmen.

The commissioners, under the provisions of the new charter, will appoint all subordinate officers and receive salaries of $100 each, with $200 to the man chosen as mayor.

The following is the vote by wards:

	Yes	No
Ward 1	106	45
Ward 2	81	32
Ward 3	105	24
Ward 4	152	36
Ward 5	160	21
Ward 6	109	23
Totals	712	181

HER FOSTER PARENTS

Want to Hold Girl Found by Father

NEW YORK, Sept. 13.—Two families, who both love the same child with parental affection, came before Supreme Court Justice Gavegan yesterday in an attempt to get possession of her. The court adjourned the case until next Friday.

Nine years ago, in Venice, Italy, Giuseppi Sanbardini and his wife adopted a baby girl, 18 months old, and named her Catalina. Soon afterward they emigrated to America, and are now living at 2457 Belmont avenue, Bronx.

As Catalina grew into girlhood she never had cause to suspect that the Sanbardinis were not her real father and mother. The serenity of their home was broken, however, on Aug. 24 last, with the appearance of Orestes Marengo, a rich merchant, from Angiers. As soon as Marengo saw Sanbardini he threw himself on his knees and kissed Sanbardini's hand To the dark eyed Catalina he cried out, "My daughter, my daughter, found at last!"

Marengo declared himself the father of Catalina and prevailed upon the Sanbardinis to let him take her away with him to the home of Mrs. Emilia Mischeol, at 2234 First avenue.

Catalina had barely left the home of her foster parents when they regretted that they had given her up so easily. To get her back, they obtained a writ of habeas corpus requiring Marengo to produce her in court. Marengo before Justice Gavegan yesterday told this story:

"I am in business in Algeria. For years my wife has spent part of the time in Venice. She was there 10 years ago when a child was born to us. The child was left in the care of a Mrs. Sanbardini, a neighbor, to nurse. When the baby was 18 months old the Sanbardinis disappeared. For nine years I have looked for this baby. Three times the search has brought me from Africa to New York, and it was not until a few days ago that I located the Sanbardinis."

MARSALA IS HELD

HE IS CHARGED WITH STABBING CALANO

BOSTON, Sept. 13.—Salvatore Marsala, arrested Monday night by the Natick police for assault with a dangerous weapon upon Fortunate Calano, who is now at the point of death, at a laborers' camp in Natick, was remanded to Cambridge jail yesterday by Trial Justice Mulligan of Natick to await the outcome of Calano's injuries.

Calano's home is at 39 North Union street, Arlington, and, in company with his father-in-law-to-be, Joseph L. Belcastio of Arlington, went to Natick, where Calano intended to buy land for a home. When returning they were met by Marsala, who had long been a rival for the hand of Belcastio's daughter.

After exciting talk and threats the men clinched and there was the flash of a long knife. Calano groaned and fell. Vi Lauro, boss of the camp, endeavored to part the two men with a horsewhip, and then with a club, but Calano had fallen with two wounds in his breast and one on his hand.

An effort is being made by the Natick police to locate Joseph Belcastio, a nephew of Joseph L. Belcastio, who has not been seen since the stabbing. Calano's coat, watch, chain and about $150 are also missing.

SHOCKING MURDER

MANITOBA SCHOOL TEACHER WAS THE VICTIM

CRYSTAL CITY, Man., Sept. 13.—A shocking murder took place Monday night at Riverdale schoolhouse, when a school teacher named Miss Blake was killed. When she did not put in an appearance at her home somebody went to the schoolhouse to see if she was about.

On the ground were portions of the woman's dress, pools of blood and tufts of human hair, but the body was nowhere in sight.

The residents are up in arms regarding the affair and a vigorous search is being made to find the murderer.

GOING TO EUROPE

The following Lowell people are sailing outward from Boston Thursday on the White Star line steamer Arabic for Queenstown and Liverpool, booked through Murphy's ticket agency: Mrs. Annie Sellers, Mrs. Emily Ingham, Mr. Thomas Daley, Mrs. Margaret McAndrews, Miss Annie McAndrews, Mr. and Mrs. John Sullivan, Miss Mary McGirl, Mr. and Mrs. Martin Murphy, Miss Mary Quinn, Mr. James Sheridan, Mrs. Hannah Creedon, John and Clara Creedon, Mr. Andrew Yale, George and Andrew Buchan, Mrs. Minnie Rowbotham, Mae and Minnie Rowbotham and Miss Katherine Quinn.

Sailing on the Franconia next Tuesday: Miss Edith Brooks, Mrs. Margaret Kelley, Miss Bridget Kelley, Mr. and Mrs. Albert E. Preston.

MAYOR FITZGERALD

WINS OUT IN THE PUTNAM CONTEST

BOSTON, Sept. 13.—Mayor Fitzgerald succeeded yesterday in getting the position held for years by Dr. Chas. P. Putnam on the Board of Children's Institution Trustees, filled by some one else, the civil service commission approving during the day the appointment of James J. Bacigalupo to this board.

The relations between the mayor and Dr. Putnam became strained as the result of the investigations which the finance commission made early in the year of Parental school at West Roxbury. Since March the mayor has been trying to get an appointee to succeed Dr. Putnam confirmed by the civil service board.

CABINET MEMBERS

CRITICISED BY THE PITTSBURG MINISTERS

PITTSBURG, Sept. 13.—At its September meeting yesterday the Presbytery of Pittsburg adopted a resolution censuring Secretary of State Knox and Secretary of Agriculture Wilson for welcoming the delegates of the National Brewers association. The resolution was presented by the committee of Sabbath observance and temperance, and after strong speeches was unanimously adopted. The resolution reads:

"We not only regret, but deplore the fact that our fellow townsman, Secretary Philander C. Knox, even in his official capacity, should welcome the Brewers association on behalf of the nation.

"Be it resolved, that we, the Presbytery of Pittsburg, representing 46,000 communicant members of Allegheny county, disapprove of Secretary Wilson's acting as honorary president of the National Brewers association and that we petition President Taft to use his influence to have Secretary Wilson decline this honor."

A letter will be sent to the president today asking him to have Secretary Wilson withdraw from the honorary presidency of the National Brewers association.

ANNUAL CONFERENCE OF GOVERNORS

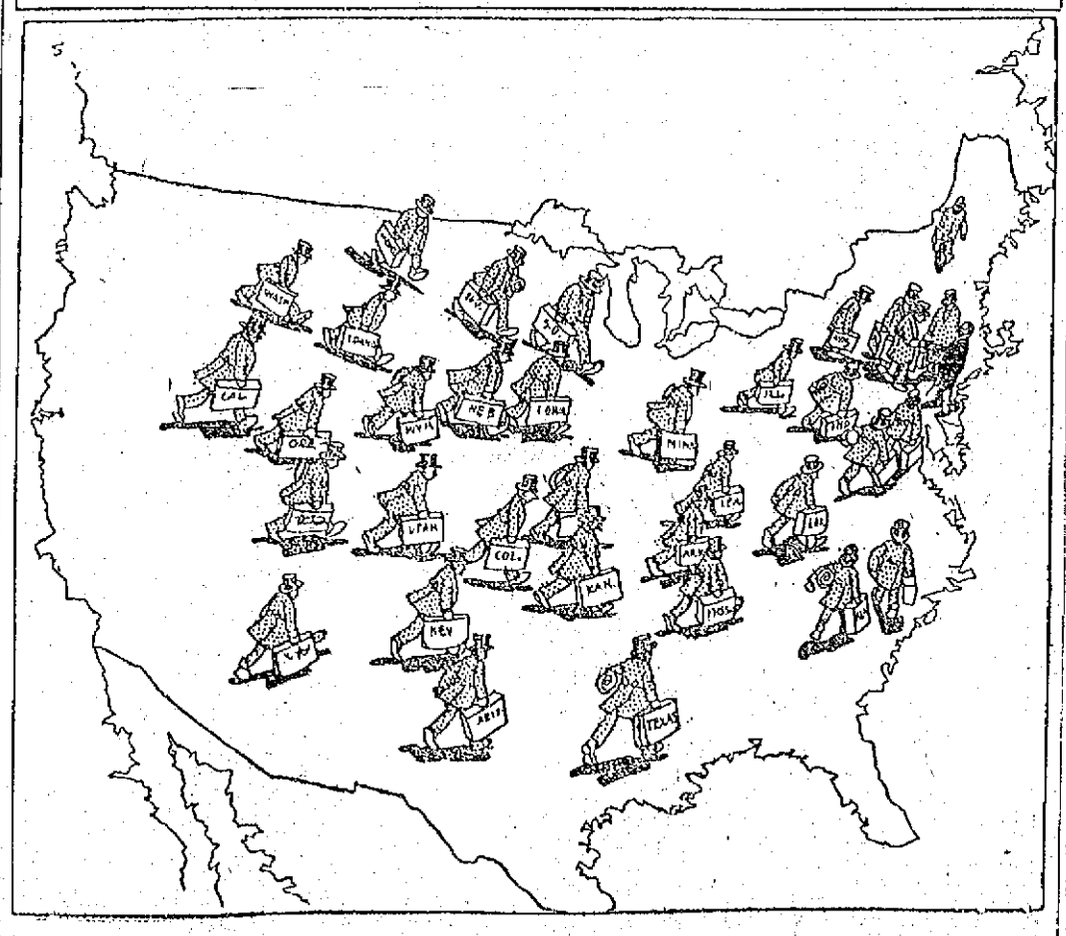

State Executives All Headed for Spring Lake, N. J.

The Bon Marche Dry Goods Co.

SHOP WITH US OR WE BOTH LOSE

Underprice Sale

—OF—

NEW FALL DRESS GOODS AND VELVETS OPENED TODAY

30 Pieces Paon Velvets—All the new fall shades, and plenty of black. Fashion says it's going to be the thing this season. Reg. price 89c. Sale price .....59c yard

Black Paon—Regular price $1.00. Sale price 75c

Black Paon—24 inches wide (note width.) Regular price $2.00. Sale price .....$1.49 yard

PLAIN BLACK VELVETS

Regular price $1.00. Sale price 75c

Regular price $1.25. Sale price 89c

DRESS GOODS

We were particularly fortunate to secure from the agents of the Amoskeag Mfg. Co. 2 cases of their Standard Dress goods at 1-3 off from regular prices. These goods are strictly all wool and perfect in every way. We have divided them into 2 lots—

LOT 1—40, 42, 44 inch Storm Serges in the following colors—light, dark and medium grays, tan, peacock, light and dark browns, bottle green, light and dark red, light, medium and dark navies and 4 pieces of black—many of these are shrunk and sponged. Regular prices, 75c to 89c yard. Sale price .....59c yard

LOT 2—The entire lot, all full 54 inches wide. Strictly perfect and every fibre wool. The assortment includes the following goods—fine Cheviots, Panamas, fancy self stripe and plain Serges. Every piece bearing the ticket of the Amoskeag Mfg. Co—colors, gray, tan, old rose, reseda, olive, walnut, navy and black. Regular prices, $1, $1.25 and $1.50 yard. Sale price, 79c yard

Reversible Coatings

Heavy weight, Scotch effects, invisible stripes, and diagonal stripes, particularly stunning for long Polo coats. 58 to 60 inches wide, all wool. Special at

$1.50, $1.75, $1.98 YARD

Meadowbrook Suitings

Another lucky purchase enables us to offer you the finest heavy Fall Mannish Suitings at greatly reduced prices. These are strictly speaking Men's Suitings—but they are just what's wanted for 2 piece skirts and tailored suits. All wool, 60 inches wide. Regular $3.00 yard. Sale price,

$1.98 YARD

SEE WINDOW DISPLAY

SATISFACTION OR YOUR MONEY BACK

Shop With Us or We Both Lose

The Bon Marche Dry Goods Co.

Satisfaction or Your Money Back

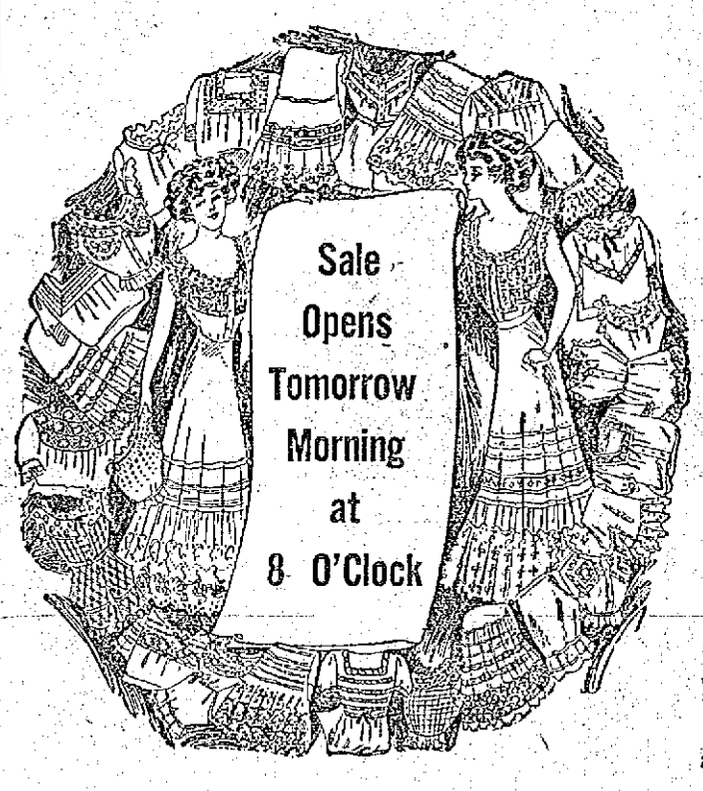

Tomorrow Morning We Open a

Sale of Soiled and Wet Undermuslins

A pipe burst in this department and several dozen pieces were wet and soiled.

They will be good as ever after washing.

Women's Drawers of good cotton, either open or closed, pin tucked ruffle with hemstitching. Regular price 25c 17c

Corset Covers, French style, trimmed with lace, ribbon beading, all sizes, very attractive. Regular price 39c 25c

Night Robes of fine cotton, high neck, long sleeves, yoke cluster tucked, edged with hamburg; another style, square neck, 2 rows of dainty hamburg insertion, fine hemstitched ruffle. Regular price $1.00 .....79c

One Lot of White Skirts, deep flounces of pretty lace and hamburg; cut good width, good serviceable cotton. Regular price $1.25 .....95c

One Lot of Drawers, women's sizes, some are badly soiled and some are very slightly water damaged, some with narrow and others with wide, hamburg edging. Formerly sold at 39c, 50c and 75c 25c

One Lot of Children's Drawers of good cotton, hemstitched ruffle with cluster of 4 rows of pin tucks. Regular price 12½c 9c

One Lot of Extra Size Gowns, some trimmed with wide hamburg and ribbon beading, others with edge of dainty hamburg; low neck, short sleeves. Formerly sold for $1, $1.25 and $1.50 69c

One Lot of Princess Slips of fine lawn, flounce of deep hamburg; also some with fine lace trimming. Water damage only. Formerly sold for $1.50 and $2.50 .....89c

One Lot of Combinations, both skirt or drawers, some with the torchon lace with imitation hand embroidery. Some all over hamburg cover and skirt; some are badly water damaged and soiled. Formerly sold at $1.25 .....75c

One Lot of Combinations, water stained and soiled, both hamburg and lace trimmed. All desirable styles, small lots of each style. Formerly sold for $1.50, $2.00, $2.49 and $2.98 .....98c

Can't You Sleep?

JAROMA VEGETABLE TABLETS

Wonderful discovery for Insomnia, Sleepless Nights, Nervousness and Nervous Headaches. Recommended by physicians and endorsed by the Medical Press.

At all druggists, 25c. and 50c. a box.

Booklet containing endorsements mailed upon request.

JAROMA CO., 89 Fulton Street, New York

Carroll Bros.

Plumbers, Steam Fitters and Sheet Metal Workers.

36 Middle St. Telephone 1650

Newly Mined

I have shipments every week of newly mined coal, from the best collieries in Pennsylvania. Send me your orders now, while summer prices prevail.

Mail or telephone orders will receive careful attention.

JOHN P. QUINN

Office and yards, Gorham & Dix Sts. Telephones 1780 and 2180. When one is busy call the other.

WEALTH OF LIGHTS

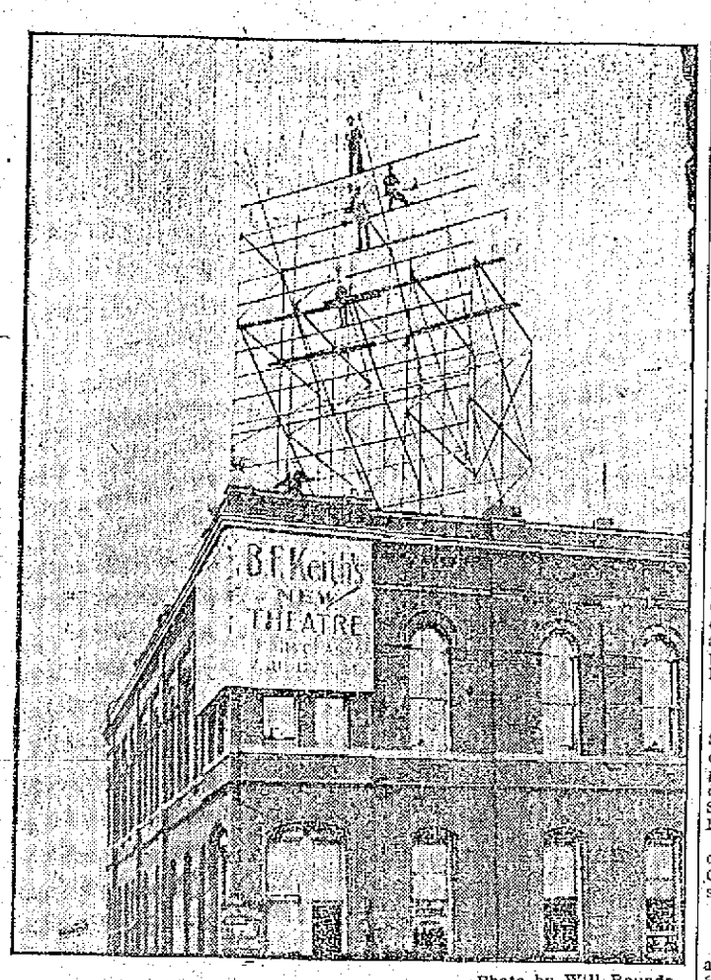

Photo by Will Rounds

BUILDING ELECTRIC SIGN FOR KEITH'S THEATRE OVER THE RUNELS BLOCK IN MERRIMACK SQUARE

Will Illuminate the Way to Keith's Theatre

If you believe in signs Keith's is going to be the greatest theatre Lowell has ever known because Keith's is about to display the greatest signs Lowell has ever known. If you do not believe in signs you believe in light and the Keith theatre is about to light Merrimack Square as it was never lighted before.

The photo in today's Sun shows the workmen on the steel framework of the biggest illuminated sign that Lowell has ever seen. The management expects that it will light up Merrimack Square for the first time by next Monday night although on account of the great amount of detail connected with it the first display may be later. The sign is 42 feet long by 24 high and is built on the roof of the Runels building at the corner of Merrimack and Bridge streets. On either sides are two posts extending the full length of the sign and from these the illumination will start with two rows of green lights. Then across the top from these posts will shoot a row of amber lights which will break into red stars all over the sign space from which will evolve the legend "B. F. Keith, high class vaudeville in letter that may be read blocks away. The display will alternate continuously, in red, white blue, green and amber lights.

In this particular sign alone there are 1210 lights. But this is not the only flood of light that is to envelop Merrimack square, for on Bridge street at the entrance of the theatre, or the further end of the Runels buildings, a vertical sign will be placed within a few days which is to be 24 feet high and 3½ feet projecting from the building with the name of the theatre in large lights and a ripple of alternating lights running continuously all around the border of the sign itself. The marquee over the entrance is equipped with two vertical electric signs requiring 60 lights, while there are 90 lights in the lobby, a total of 2400 lights before you enter the theatre at all.

The opening week at Keith's thus far has been fully up to the most sanguine hopes of Manager Stevens and the promoters of the new theatre. The bill is one of the best ever presented in Lowell and the theatre is the most comfortable in which to see a play that can be found in New England.

A TON OF
Horne's
COAL
Will Prove to You That It
Burns Better
Lasts Longer
and with
Less Ash
Than any coal you have ever burned
HORNE COAL CO.
TELEPHONE 264

ENGINEER HOLDING FIRST CLASS license wants situation; single. Address John M. Holland, Lynn, Mass., care of Ward House.

HOUSEHOLD FURNITURE OF ALL kinds, one hen house and wire, 20 yearling hens and 40 chickens, for sale; dealers need not apply. Mrs. John Westberg, Ripley st., No. Chelmsford.

ANDREW CARNEGIE

SENDS SET OF GOLF CLUBS TO PRES. TAFT

BEVERLY, Mass., Sept. 13.—Andrew Carnegie has sent Mr. Taft a set of golf clubs. They are the handiwork of J. Dussie of Dornoch, Scotland, which is Carnegie's native heath. Mr. Carnegie entrusted the clubs for delivery to J. G. Schmidlapp of Cincinnati, an old friend of the president, who has recently been visiting Skibo and Europe. Mr. Schmidlapp presented them to Mr. Taft today.

With the clubs came the well wishes of Mr. Carnegie, who says that he favors golf for the president because it will give him health to continue his work for world peace, the other great game besides golf in which the president and Mr. Carnegie are interested.

WOMAN MAYOR

GAINS A POINT ON THE COUNCILMEN

KANSAS CITY, Sept. 13.—The councilmen of Hunnewell, Kan., put their heads into a noose when they refused last night to consider the nominations made by Mrs. Ella Wilson, the mayor. In the opinion of C. W. Trickett, appointed by Gov. Stubbs to assist in making the councilmen be good.

"The action on the part of the councilmen in refusing to consider the appointments made by Mrs. Wilson makes further delay unnecessary," Mr. Trickett said. "We will get busy in Hunnewell immediately and things will happen in that town. Suits of some kind will be filed. They may be ouster suits to put all the members of the council out of office, or they may be mandamus suits to compel them under penalty to transact the town's business. It is possible the mandamus suits and the ousters both will be filed."

SEC. WINTHROP

WILL NOT SEND FLEET TO SAN FRANCISCO

WASHINGTON, Sept. 13.—Acting Secretary of the Navy Winthrop has denied the request of various civic organizations in San Francisco that the proposed cruise of the Pacific fleet to Hawaii be postponed so that the war vessels may take part in a naval parade incident to the breaking of ground for the Panama-Pacific exposition, which will take place on October 14 next upon the occasion of President Taft's visit to San Francisco.

The Pacific fleet is scheduled to sail from San Diego on October 1 for Honolulu. In denying the request Mr. Winthrop said the cruise could not be postponed without serious detriment to the fleet's efficiency.

PEACE CONGRESS

HAS BEEN POSTPONED ON ACCOUNT OF EPIDEMIC

WASHINGTON, Sept. 13.—The international peace congress, which was scheduled to be held at Rome on Sept. 25, has been postponed because of the cholera epidemic in that country.

BALLOON BURNED

CREW SAVED THEMSELVES BY JUMPING WHEN NEAR GROUND

BERLIN, Sept. 13.—During the army manoeuvres today the dirigible balloon M. 3 caught fire and fell near the village of Grossbelow. The crew saved themselves by jumping as they neared the ground. The airship was badly damaged.

GREAT PROGRESS

BEING MADE ON THE MAJESTIC APARTMENT BUILDING

Work on the new Majestic apartment building at the corner of Merrimack and Colburn streets is progressing rapidly, and it is expected that the building will be ready for occupancy by Nov. 1st.

This structure is being constructed for A. B. Beals of Boston and the work is being done under his supervision. Ground was broken on June 5 and ever since a large shift of men has been daily engaged in the construction. This modern apartment building when completed will contain 36 apartments and three stores, one of the latter it is believed will be occupied as a modern up-to-date restaurant, while the apartments will run in suites of four rooms, namely: living room, kitchenette, bath and sleeping rooms, and the said suites will be furnished with a gas range and a refrigerator.

The building is of brick and is five stories high, fireproof, the walls being lined with what is known as fyrobar. A feature of the place is that there is no cellar, the heating plant, which will be steam, to be in the rear of the edifice. Every room will be equipped with both gas and electric lights, and at both ends of the structure will be stationed an electric elevator, one to be used by the occupants of the house, this one to be operated by themselves, while the other will be for freight, etc.

The fire escape will be situated in the rear of the building and besides there will be four exits in case of fire, one at the front, another at the rear and one at each end of the house. The place will be known as the Majestic hotel apartment.

LECTURE ON SWEDEN

Rev. Olof Olofson of Veistineham, Sweden, who travels through the country in the interest of the Swedish people, will give a lecture about Sweden and the Swedes tonight in the Swedish Congregational church on London street, at 7.45 o'clock.

All Swedish people in Lowell are cordially welcome to listen to Rev. Mr. Olofson, who is a very interesting speaker.

SURPRISE PARTY

A delightful surprise party was held at the home of Mr. and Mrs. E. S. Soule, at 331 Dutton street, Tuesday evening, when about 70 of the friends of Miss Ina Mae Soule called at her home and gave her a general surprise. Miss Soule was presented with a beautiful camera and a sum of money. Miss Gladys Patenaude made the presentation speech.

There were piano solos by Miss Josephine Donahue, and songs by Miss Irene Walsh. Games were played and a general good time enjoyed.

Refreshments were served by the Misses Olga Olson, Gladys Patenaude and Grace Soule, all who had general charge.

GOV. TENER

IS BOUND TO GET THE NEGRO BURNERS

PHILADELPHIA, Sept. 13.—Gov. John K. Tener held a conference yesterday with Senator Penrose and Attorney-General John C. Bell. Immediately afterward the governor left for Harrisburg.

When asked about the governor's visit to the city Mr. Bell said:

"I have been so busy recently that I had no time to confer with Gov. Tener concerning prosecutions in connection with the lynching of Zack Walker at Coatesville.

"The governor wants every power of this commonwealth employed to bring the perpetrators of that outrage to justice at once and I will carry out his instructions."

Deputy Attorney General Jesse E. B. Cunningham said the state would get the facts, even if it be a matter of years, whether the county authorities continue the prosecution or not.

The list of men subpoenaed from Coatesville for the grand jury, which resumes in Westchester tomorrow, comprises some of the town's most wealthy and influential citizens.

LIFE SAVERS

ONE OF THEM A CALLER AT MAYOR'S OFFICE

M. J. Callahan, a member of the New England Life Saving association, was a caller at Mayor Meehan's office this forenoon. The association represented by Mr. Callahan does business at York Beach, Salisbury, Old Orchard and other public bathing places. The association is maintained by public subscription and Mr. Callahan's mission in Lowell today was to solicit money to carry the work along. One member of the association, Captain William L. Norton is credited with having saved seven lives at Salisbury beach this summer. The association has four men at Salisbury and there is a patrol boat manned by six men. The boat is called "The Imada." The life savers are on the job from June 1 to September 10 and they are credited with having saved a great many lives within the last few years.

REWARD OFFERED

FOR THE CAPTURE OF CUBAN BANDITS

HAVANA, Sept. 13.—The government has issued a proclamation admonishing the peasantry of the wrong of shielding the bandits Solts and Alvarez and offering $10,000 for the death or capture of the former and $5,000 for the latter. Hundreds of the rurales have been hunting the bandits for more than a year.

The Spanish minister conferred with the secretary of state today with the result that the Villaverdes, father and son, the journalists who were deported a few weeks ago, will be allowed to return. The expulsion of the Spanish socialists Vicytes and Chacon was also discussed. Their expulsion has excited members of the labor party in Spain.

Editor Andre persists in his refusal to notice young Gomez, who has sent him a challenge to a duel. Andre says that Gomez is a mere boy. The newspapers are ridiculing young Gomez for sending a challenge to a man whom he had attempted to assassinate, missing him in eight shots. It seems probable that Menoral will reconsider his refusal of the nomination for president. His acceptance of the conservative nomination is expected to cause the liberals to unite against the conservatives and cease bickering.

HIS FOOT INJURED

Patrick McCann, employed by the city, had his left foot crushed shortly before noon today while at work near the corner of Tanner and Cambridge streets. The accident was caused by a gridiron falling on his foot. The ambulance was summoned and the injured man was removed to the Lowell hospital, where he received treatment. McCann resides at 76 Bartlett street.

MACARTNEY'S

Copyright 1911 The House of Kuppenheimer Chicago

SHOWING OF

New Fall Styles

The snappy, chilly weather has come. If you need a new hat, overcoat, suit, or any article of wearing apparel, you'll find an assortment that will astonish you at our store. This is our third fall season in Lowell. Each season has brought more business, and more business means more and better goods because we can buy them more cheaply. Every article positively guaranteed. Among the well known lines that we carry are:

STETSON AND LAMSON & HUBBARD HATS, YORK SHIRTS, FOWNES' GLOVES, KAESAR CRAVATS, HOLEPROOF SOX, KUPPENHEIMER & ATTERBURY SUITS AND OVERCOATS.

See Our Windows. They'll Tell the Story

TRADE AT

MACARTNEY'S "Apparel Shop"

72 MERRIMACK STREET LOWELL MASS.

THE OPERA HOUSE

A very creditable performance of "In the Bishop's Carriage" was given by the Taylor stock company at the Opera House yesterday afternoon and although this play has been played here many times by various stock companies, the attendance yesterday was very good, nearly every available seat being taken. For the evening bill the five act melodrama, "The Blind Girl," proved a potent attraction and a play that was thoroughly enjoyed. In "The Blind Girl" Harry Moore, the comedian and star of the company, is seen in one of his best parts and last night kept the audience in roars of laughter and made many warm friends by his clever work. The other members of the cast were equal to their respective parts and the specialties between the acts were a feature of the performance. The Taylor Stock company is to remain at the Opera House for the remainder of the week, playing afternoons and evenings and presenting a different play at each performance.

This afternoon the play will be a comedy drama of thrills and tears, entitled "Mother and Son," and tonight "Charlotte Temple" will be presented. The matinee prices are ten cents to all parts of the house, and the first one hundred ladies in line at the box office for the matinee will be admitted free. Evening prices are: Orchestra 30 cents and 20 cents; balcony, 20 cents and 10 cents, and gallery, 10 cents. Seats for all performances are now on sale at the box office.

"THE CLIMAX"

"The Climax," a three act comedy-drama by Edward Locke is scheduled to appear at the Opera House, Sept. 19. The piece has been produced by Joseph M. Webber, and is said to be an attraction that is really worth while. It comes with the ear marks of success having made a most emphatic hit at Weber's theatre, New York. Its author is a young American with fresh ideas, and it is said he has supplied his offering with new timber. The story has been told in a straightforward way and has made a strong hit for first place by reason of its simplicity. Love and ambition, gentle intrigue, pathos and humor are dominating notes in an unassuming tale of three people with the artistic temperament and one person contrarily endowed.—Adv.

"THE GIRL IN THE TAXI"

All roads theatrical will lead to the Opera House theatre Sept. 22, the date set for the first appearance in this city of that laughable and sensationally successful French importation, "The Girl in the Taxi" which comes with the enviable reputation of being the greatest entertainment concerted for the purpose of enjoyment ever produced on any stage. Paris and Berlin greeted it as the climax to all fun-making plays witnessed in those cities in years; New York and Chicago theatre-goers would not permit it to depart from their midst until it had broken all records for attendance and box-office receipts known in those cities for farce productions. Boston praised it in the most flattering terms and turned out en masse to applaud its laughable situations for nearly six months. With these endorsements "The Girl in the Taxi" may be sure of receiving an overwhelming reception in this city. Actors of the best reputations as comedians of the first rank compose the company which will be seen when the piece makes its bow for local approval.—Adv.

"THE NEWLYWEDS"

In the "Newlyweds and Their Baby," the chuckling, bubbling musical comedy which comes to the Opera House soon is Miss Billie Townsley as Dolly Jolly, Mrs. Newlwed's sister, she is both graceful and pretty, she captivates the audience with the "Boogie Boo" number, assisted by the eight famous Pouter Pidgeons.—Adv.

HATHAWAY THEATRE

"The Henrietta" has caught the town and likewise the New Donald Meek stock company which is presenting the celebrated Hobson and Crane play at the Hathaway theatre this week. A more elaborate or more finished production was never presented by a stock company in Lowell. The play itself as is probably well known to all is Bronson Howard's masterpiece and ranks as one of the best of American plays. It tells an interest-absorbing story of the lights and shadows of stock speculation in Wall street but combines the pathetic with the humorous most ingeniously into a play of smiles and tears. It is deliciously funny in parts and intensely dramatic in other situations. It not only calls for elaborate costuming and stage dressing but also demands more than ordinary dramatic ability from those who interpret its several important characters. Bronson Howard is noted in his plays for making several characters important in the evolution of the plot and while of course the leading character is "Bertie the Lamb," whose title indicates his principal characteristic, played faultlessly by Donald Meek, the other members of the company, particularly Miss Horton, Miss Langdon and Miss Hunt and Mr. Fellows, Mr. Stevens and Mr. Crynble are seen to excellent advantage in important roles. The climax of the third act is as powerful a dramatic situation as could be imagined and in it Mr. Rocketlife Fellows demonstrates his proficiency in his art while the close of the next act brings out the culmination of a romance between Bertie and Agnes which is captially done by Mr. Meek and Miss Langdon and is as diametrically different from the preceding climax as day is from night. "The Henrietta" will be presented for the remainder of the week and seats for the concluding performances may be ordered in advance by telephone. Next week the Donald Meek stock company will appear in "The Barrier," a powerful tale of the frozen North and a dramatization of Rex Beach's celebrated novel. Seats for next week's performances will go on sale tomorrow. The subscription list will remain open for a few days more.—Adv.

MERRIMACK SQUARE THEATRE

Those who have attended the Merrimack Square theatre this week pronounce the bill one of the best in its line that a local audience has had the opportunity to enjoy in many months. Chiquita, the wonderful doll lady, is an interesting character and her act one that provides entertainment to young as well as old. She is unquestionably the finest morsel of humanity, age considered, in the world today. To fully appreciate her diminutive size one must attend one of her performances and make comparisons with the average person. Chiquita will hold a reception on the stage of the theatre Saturday afternoon at the conclusion of her act, and the patrons are cordially invited to attend.

"The Suffragette," the delicate one-act comedy given by Kendall Weston and the other members of Our Stock company, is being received with favor daily. Next week, "Anniversary Week," the offering will be "For Him," a dainty play by Henry D. Coolidge, clerk of the Massachusetts senate. During the presentation of these pieces by Our Stock company no one who enters the theatre will be seated during its progress.

The Cubanola Trio, three mulatto girls, give a singing act that has few equals, and Dan Harrington, the ventriloquist, is in a class by himself as an entertainer. Miss Eva Weston is winning friends daily in songs, and the photo-plays are without doubt among the best shown before a local audience.—Adv.

PIMPLES ON THE FACE

Women and girls are particularly liable to these troubles. Cadum, the new remedy, causes pimples to dry up and disappear. Cadum contains an extract from the well-known tree Juniperus Oxycedrus, which has a wonderfully soothing and healing effect when the skin is inflamed, irritated or diseased. From the first application distinct improvement is noticed. Cadum should be tried for any skin troubles. It quickly acts upon acne, blackheads, blotches, sores, eruptions, roughness, chafings, etc., 10c and 25c, at all druggists.

FUNERALS

TAYLOR—The funeral of Mrs. Hannah Taylor was held Tuesday afternoon from the residence of her son, 17 Humphrey street. The Rev. S. W. Cummings, pastor of the First Baptist church, conducted the services and spoke feelingly of the character of the deceased. Mr. Thomas Wardell and Mrs. T. Lee Taylor sang several appropriate selections, and a delegation of Evening Star lodge, Daughters of Rebekah, attended and participated in the burial service. There were many beautiful floral tributes from relatives and friends. The bearers were, Messrs. Craven Midgeley, W. L. Floyd, Warren T. Sanborn and Thomas E. Boucher. Mr. Midgeley had general charge and Mr. George W. Healey was the undertaker.

DEATHS

PHILBRICK—Mrs. Minnie M. Philbrick, an old resident of this city, died yesterday morning at 65 Merrimack street, at the age of 84 years, 11 months, 12 days. She is survived by her husband, O. S. Philbrick of Oakland, Cal.; two brothers, Charles A. and Warren D. Colburn of Hollis, N. H.; two sisters, Mrs. B. P. Saunders of Salem, Mass., and Mrs. O. M. Haines of this city. She was a member of the First Universalist church. The body was removed to the home of her sister, Mrs. Haines, 18 Upham street, by Undertaker William H. Saunders.

HARDY—William Hardy died Monday at Fort Strong, Mass., aged 30 years. He is survived by his wife, Lillian Waterworth Hardy, formerly of this city.

FARMER—Mrs. Viola Fifield Farmer, wife of Will S. Farmer, died Monday night at the Lowell General hospital. Deceased was born in Lowell, and was the daughter of William and Nancy Farmer Fifield, and is survived by her husband. She was a past noble grand of the Evening Star lodge of Rebekahs, past president of the Fraternal Helpers, a member of the Odd Ladies, Lowell lodge 21, and of the James A. Garfield, W. R. C., 33.

CORNELL—Mrs. Edwina J. Cornell, aged 60 years and six months, died this morning at the residence of her daughter, Mrs. J. W. Esterbrook, 108 Jenness street. The deceased is survived by one son, George H., two daughters, Mrs. J. B. V. Coburn and Mrs. J. W. Esterbrook, five grandchildren and one brother, the latter residing in Western, Vt.

FUNERAL NOTICES

HARDY—Died Sept. 11th, at Fort Strong, Mass., William Hardy, aged 30 years. A military funeral will be held at the graveside in the Edson cemetery Thursday afternoon at 2.15 o'clock. Friends are invited without further notice. The funeral arrangements are in charge of Undertaker George W. Healey.

McNAMARA—The funeral of Mrs. Mary T. McNamara will take place Thursday morning from her home, 151 Andover street at 8 o'clock. High mass of requiem will be sung at 9 o'clock at the Immaculate Conception church. J. F. O'Donnell & Sons in charge.

FARMER—Died in this city, Sept. 11, at the Lowell General hospital, Mrs. Viola Fifield Farmer, aged 58 years. Funeral services will be held from her home, 273 Walker street, Thursday afternoon at 2 o'clock. Friends invited. Undertaker C. M. Young has charge of the funeral arrangements.

EIGHT-HOUR DAY

IS SAID TO HAVE BEEN VIOLATED

BOSTON, Sept. 13.—The Boston joint council of city department employes unions today appointed a committee to investigate the complaints that the eight hour work day law is being violated by contractors doing city work. The committee was authorized to call the matter to the attention of the district attorney if necessary.

THE NEW SCHOOL

TO TURN OUT CHEFS AND MODISTES

CINCINNATI, Sept. 13.—The Ohio Mechanics Institute yesterday began its career as a university in its new building, made possible by the half million dollar gift of Mrs. Thomas J. Emery.

Students from nearly every state in the Union presented themselves for registration, for the new Mechanics Institute is to be the only school of its kind in the country.

Its courses will combine four years of general knowledge such as is provided in the high schools with four years of technical university education. Students will be able to save from two to four years.

A great many of the courses that the new institute offers no university ever had. It will turn out lithographers, printers, interior decorators, scientific builders, wood carvers, metal workers, industrial designers, electricians, architects and machinists.

There will be dressmaking courses for girls, not for the purpose of teaching them how to make their own clothes but for the training of professional modistes.

The domestic science course will not be conducted for the purpose of training competent housewives but for fitting girls for high class positions in the kitchens of hotels and restaurants.

The old institute from which sprang the new university celebrated its 83d birthday today. For sixty years it occupied the building at Sixth avenue and Vine street, donated to it by the citizens of Cincinnati.

SHERIFF BECKER

CRITICISED FOR LETTING MAN GET WOODEN LEG FIXED

UTICA, Sept. 13.—Sheriff Becker, who allowed Sam Gutstadt, formerly a power in western New York politics, but now a prisoner in the local jail serving a sentence of one year for being implicated in the robbing of a patron of his resort of $1,000, to go to Rochester to have his wooden leg repaired, is being severely criticised. Gutstadt accompanied by a deputy, went to Rochester on Sunday and returned here last night; but the fact that he had been away from the jail did not leak out until yesterday. Gutstadt's conviction several months ago followed a sensational trial and the feeling in this city against him has been intensely bitter because of the nature of the evidence adduced against him.

Last night an attorney representing the man who had been robbed of $1,000 in Gutstadt's place went to the jail to serve papers on the latter in a civil action for $850. At the jail they told the lawyer that Gutstadt had been taken to Rochester to have his wooden leg repaired and had not yet returned. The lawyer visited County Judge Hazard and asked whether Gutstadt was being kept as a guest of the county or whether he is really being kept in jail.

Judge Hazard summoned Sheriff Becker and ordered the sheriff not to permit Gutstadt to go on any more excursions.

In answering the general protest against his action Sheriff Becker last night said that in permitting Gutstadt to go to Syracuse and Rochester he was prompted by humanitarian motives, since by having a better leg the prisoner would be less likely to fall and perhaps seriously injure himself.

When you feel discouraged, confused, nervous, tired, worried or despondent it is a sure sign you need MOTT'S NERVERINE PILLS. They renew the normal vigor and make life worth living. Be sure and ask for

Mott's Nerverine Pills Price $1.00 by druggists

WILLIAMS MFG. CO., Props., Cleveland, Ohio
For sale by Falls & Butkinshaw.

STREET MAN WANTED—A MAN who understands building streets to take charge of a crew of men; steady work. Call at 41 Bridge st.

SECOND HAND BOILER STOVES, ranges and carpets wanted. G. S. Edwards, 37 Branch st.

PERJURY CHARGE

Against Lawyer Jackson Palmer, Formerly of This City

Jackson Palmer, son of ex-Mayor Palmer, a former resident of this city but now practising law in Boston and residing in Wellesley, was yesterday arraigned in the court house, last Cambridge, on a secret indictment returned by the grand jury charging him with perjury in connection with the investigation of the county affairs, or the "county ring investigation" as it was popularly termed. Mr. Palmer was one of the promoters of this investigation and took a prominent part in it. The grand jury in its report on the case exonerated the county authorities from any illegal acts.

MADE FIVE SPEECHES

"Normie" White Gets Acquainted With the Lowell "Pols"

The first indication that Lowell has had of the fact that a political campaign is on was evidenced last night when Rep. Norman H. White, came to Lowell is a big Stearns touring car and made five speeches at five different places, meeting the assembled voters after each speech and making a good fellow of himself generally.

Norman was right there with the salve and ere he had departed the crowd was on intimate terms with him and were calling him "Norman" and "Normie" as though they had known him all their lives. "Normie" was right on the job, too, for he called them "Fellows," shook their hands, participated in some fun that the bunch had with a "jumper" at the Middlesex Social club and made himself right at home.

His local representative, Arthur F. Salmon held the watch on him and tipped him when it was time to leave for the next place but "Normie" was having such a good time that he would respond, "Wait a minute, don't hurry. I'm in good company," all of which tended to make "Normie" strong with the rank and file.

C. Oliver Barnes followed the speakers from place to place and at the Middlesex Social club got "Normie's" goat by getting his ear and telling him confidentially that anyone can beat Foss, and it doesn't matter who the republicans nominate.

"If anyone can beat him," replied "Normie," why not pick out a live one instead of a dead one to do the job?" Evidently C. Oliver muffed it, for he didn't come back.

The first meeting was held at the Jewish Synagogue and was promoted by David Zizkind and a fair-sized crowd assembled. Then a rush was made for Centralville where a meeting was held at the Centralville Social club, a French-American organization. Thence the speakers journeyed to new Pawtucketville and made speeches at the Pawtucketville Social club in New Moody street, after which the club Citoyens-Americains was visited in Dutton street and finally the tour concluded at the rooms of the Middlesex Social club in Middlesex street. In nearly all of the places visited by Mr. White large pictures of Premier Laurier adorned the wall, and he muffed a golden opportunity to say a few words relative to reciprocity, on which subject he was disgreetly silent, though he took up about every other old subject that has come before the public within a year or two, even to putting in a good word for the new charter before the Citoyens Americains, which place has been the scene of some lively debates on that subject. "Normie" said he helped Rep. Barlow fight for the referendum on the charter matter and then he went further and expressed the thought that the charter would be a good thing for Lowell and that it would be opposed only by politicians in power under the old regime.

Governor Foss was the principal figure in his thoughts throughout the evening, though he couldn't resist the temptation to hand a few knocks to his opponent Speaker Walker, and to the republican state committee, which he claims is trying to force Walker on the party. He made a veiled reference to the fact that Walker's labor record wouldn't look good in print.

Some of the candidates took advantage of the opportunity to get in a few licks, and as all five meetings were held within the limits of the 17th representative district it was not surprising to find Ex-Councilman Victor Jewett and Councilman Achin on deck. Both appeared to have the crowds with them at different places.

Rep. Erson B. Barlow appeared at all the meetings and Mr. White referred to some of his work in the legislature referring to him as Mr. Barlow, whom I hope to see in the senate." Rep. Stevens accompanied by Selectman Garland o. Dracut showed up at the meeting in Middlesex street.

Mr. White returned to Boston in his auto shortly after 10 o'clock.

FUNERALS

RYAN—The funeral of the late Catherine Ryan took place at 9 o'clock yeserday from her residence, 15 Sargent street, and was largely attended. The cortege proceeded to St. Patrick's church, where at 10 o'clock a solemn high mass of requiem was celebrated by Rev. John J. McHugh, assisted by Rev. Joseph Curtin, deacon, and Rev. Martin O'Brien of Brighton seminary, sub-deacon. The choir under the direction of Mr. Michael J. Johnson, sang the Gregorian chant, Mr. Andrew McCarthy and Miss Alice Murphy sustaining the solos. Among the floral tributes were sheaf of wheat, Mr. and Mrs. A. A. Parent; sprays, Misses Blanchard, Patrick Riley and daughter, Mary B. Rogers, Mr. and Mrs. Thomas Haley of West Springfield. The bearers were Jeremiah O'Neil, Cornelius F. Calnan, James A. Shea, James Farley, William A. Ryan and Lawrence J. Ryan of Nashua, N. H. Interment was in the family lot in St. Patrick's cemetery, where Rev. John McHugh read the committal prayers. P. H. Savage was in charge. Among the friends were Mr. and Mrs. Thomas Haley of West Springfield, Mass., Mrs. John Ryan and Miss Catherine Ryan of Avon, Mass., William A. and Lawrence J. Ryan of Nashua, N. H.

DEATHS

MARTIN—Mrs. Mary A. Martin, aged 58 years, died yesterday at her late home, 9½ South Whipple street. Deceased is survived by a husband, Thomas; three brothers, John, William and Stad Englebow; two sisters, Mrs. Hacking and Mrs. Fleck of Accordington, Eng. Funeral notice later.

CHARLES P. CONANT

GETS CONTRACT FOR HAMILTON WALL BUILDING

Chales P. Conant has been awarded the contract for the construction of the Bradley building on the Hamilton wall site, so called. It is understood that operations will begin at once.

SCENES AT LAYING OF KEEL PLATES OF THE U. S. S. NEW YORK

NEW YORK, Sept. 13.—The first keel plates of the United States battleship New York, which will be the biggest and most powerful warship of the United States navy, have been laid at the Brooklyn navy yard. To Wat Tyler Cluverius, Jr., grandson of Rear Admiral William T. Sampson, fell the honor of putting the first bolt into place. The curly headed youngster with the revolutionary name blushed when Naval Instructor Robert Stocker handed him the first bolt and a sledge hammer with which to drive it. The New York will have a displacement of 27,000 tons. From bow to stern she will be 573 feet. Her beam will measure 96 feet. She will have a horsepower of 28,400 and a speed of 21 knots. It is expected she will be launched in January, 1913. She will cost about $10,000,000, this including armament.

AN EXCITING FINISH

LOWELL POLICE BASEBALL TEAM

Lynn Cops Trim Lowell By a Close Margin

The celebrated Lowell police team, otherwise called the "Cops," the "Bulls," the "Geevies,' and a lot of other names unpleasant to the naked ear, played a game of ball with the equally celebrated Lynn "Bulls," and were defeated by the men who have nothing more moist on their beats than the ocean breezes, by a score of 17 to 16. The game was pulled off at Spalding park in the presence of about 100 brother officers from Lowell and Lynn and but for the close and heart-breaking finish it would have been the sorriest exhibition of how rotten a game can be played ever presented on a local diamond.

A couple of Polish residents of the Lakeview ave. district in an endeavor to make themselves strong with the cop on the beat told Jack Sullivan that he was a pitcher and Jack, like the good, honest soul that he is, believed them, forgetting that the only ball game that they had ever seen is played over a bar in Jack Hell's saloon. "Sully" comes as near to being a pitcher as a brown-tail moth resembles a bird of Paradise, but he means well and he stayed in until his props gave out under him when he finally and reluctantly quit and then the ball playing began. Jack had all kinds of tough luck.

While attempting to do a Wolfgang stunt by intercepting a throw from the outfield to catch a man at second he forgot to close his hands on the ball and the sphere collided with his right lamp putting it on the blink for several minutes. Yet as far as seeing the plate was concerned the bang in the eye didn't bother him at all, for he couldn't see it anyway. Then he was seized with an attack of Charlie Horse, something unusual in a young fellow like Jack and the Charlie Horse put him out of commission and he retired to the bench where he contented himself with handing out observations on the game and how it should be played.

Jack's props stiffened up while he was on third base in the sixth inning and Frank Donovan who could stand on third and fall down and be at the plate volunteered to run from him. Donovan reached out and scored a run for him. After Sully retired Long John McCarthy, the Whelton's Farm star pitcher went in. Mac wore a pair of sneakers without spikes and he made several slides for life while attempting to field ground hits which threatened to separate the Southern end of his wearing apparel from his manly figure. Mac was an improvement on Sullivan and he handled the stick like a veteran but they got to him hard toward the close. A wild pitch by McCarthy let in the running run.

When Mac went in to pitch Swanwick went out to right field and his running to bases was one of the features of the game. John Hickson, sore foot and all could give him 10 yards in 100.

Jack Kelly, Arthur Drewett, Cooney and Dan Lynch showed some class as ball players while Jack Donovan did a little stunt behind the bat. The real ball player of the whole outfit was Arbing, the Lynn pitcher. He held the Lowell bunch down to nine hits and fielded finely. He made a one-hand catch of a foul fly between first and the plate that was as good as any big leaguer could do.

Charlie MacKenzie umpired the game and the Lynn bunch liked his work so well that they invited him to come down to Lynn and run for the school board and they'd run after him with both boards and bricks.

During the game refreshments were served with Officers Ed. Hill, Jim Boyle, Gil Sheridan, Jack Winters and others acting as waiters. The Lynn crowd was well pleased with the treatment accorded them and gave their hosts three cheers at the conclusion of the game. Owing to the fact that the superior criminal court is in session in Cambridge, Supt. Welch was unable to attend, but Police Commissioner Hanson was there and likewise Deputy Downey, Deacon Pinder, Sergeant Ryan, and a number of other notable guardians of the law.

Instead of a hit and run game it was a hit and error game. Just get a peek at the errors' columns and look at the job that the Lynn people did with the stick.

It was a comedy of errors up to the seventh and then it began to look something like a ball game. Lowell by making eight runs in the sixth and seventh innings tied the score. In the ninth they went ahead one run but in the last half of the ninth Arbing added to his already classy record by putting the ball over the left field fence for a homer, tieing the score. Then McLaughlin and Ruth made singles and worked a double steal that got McLaughlin to third. McCarthy then finished the game with a wild pitch that scored McLaughlin. There was a rumor about the park that the Lowell team would finish its season with a game with the Battles' Home team.

The score:

LOWELL

	ab	r	bh	po	a	e
Kelley, 3b	5	3	1	3	4	0
Lynch, ss	5	2	2	1	3	2
Kenney, 1b	5	0	2	9	0	0
Winn, cf	4	1	1	0	0	0
Cooney, rf, lf	5	0	0	2	2	0
Drewett, 2b	2	2	0	2	1	1
J. Donovan, c	4	4	1	6	2	2
McCarthy, lf, rf, p	4	3	2	0	1	0
Sullivan, p	3	0	0	1	0	1
Swanwick, rf	1	0	0	0	0	0
F. Donovan, *	0	1	0	0	0	0
Totals	38	16	9	24	**13	6

*—Ran for Sullivan in 6th.
**Winning run made with none out.

LYNN

	ab	r	bh	po	a	e
Nihan, lf	6	2	4	0	0	0
Ayers, c	5	2	1	6	3	3
Muckian, 1b	4	3	3	7	1	0
Starkey, ss	6	1	3	1	1	3
Arbing, p	5	3	3	3	2	1
McLaughlin, 3b	6	1	3	2	0	2
Ruth, cf	4	1	1	4	0	2
Wallace, 2b	4	2	1	3	2	2
Phillipps, rf	5	2	4	1	0	0
Totals	45	17	23	27	10	13

Lowell	1	0	1	4	0	4	4	1	1	—16
Lynn	0	2	2	5	4	1	0	1	2	—17

Two-base hits—Muckian, Starkey, Nihan. Three-base hits—McCarthy, Muckian. Home run—Arbing. Hits—Off Sullivan 14 in 5 innings, off McCarthy 9 in 3 1-3 innings. Stolen bases—Nihan 2, Ayers 2, Starkey, Arbing 3, Phillipps 3, Kelly 2, Cooney, Lynch 3, Drewett, J. Donovan, McLoughlin, Ruth. Double plays—Cooney and Drewett. First base on balls Off Arbing 7, off Sullivan 5, off McCarthy 1. Struck out—By Arbing 5, by Sullivan 3, by McCarthy 1. Passed balls—Ayers. Wild pitches—Sullivan, McCarthy. Time—Three hours. Umpire—Charlie McKenzie.

LARGE PASSENGER LIST

BOSTON, Sept. 13.—Delayed this year by cholera in Genoa and Naples, an Eastern rush of foreigners occurred today when more than 1000 steerage passengers, the largest list to leave Boston in months, sailed on the steamship Romania for Mediterranean ports.

Bright, Sears & Co.
BANKERS AND BROKERS
Wyman's Exchange
SECOND FLOOR

Investment Securities
Foreign Exchange
Letters of Credit

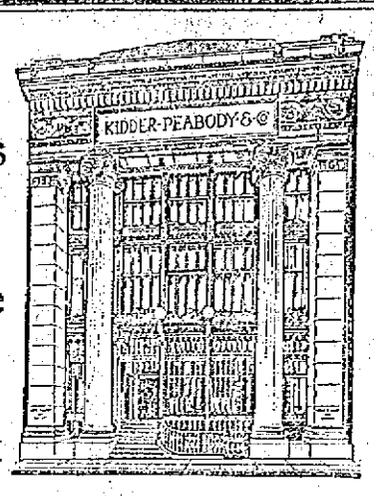

KIDDER, PEABODY & CO.
BANKERS
115 DEVONSHIRE STREET BOSTON
56 WALL STREET NEW YORK

WELL ENTERTAINED

End of the Convention of the K. S. F.

The outing of the Knights Sherwood Forest of Massachusetts at Willow Dale yesterday afternoon was quite an attraction, and the many delegates from all over the state who attended the convention in the forenoon, were well entertained by the members of Thomas Talbot, conclave, 105 of this city.

The delegates and their lady friends and wives boarded a special electric car at Merrimack square at 2 o'clock and 25 minutes later they alighted at the Willow Dale entrance, later enjoying a slow walk through the pleasant road leading to Breezy Point.

Upon arriving at the latter place the Reynolds' orchestra struck a lively selection and dancing was immediately started in the dance hall, the merry "spealers" to quit their favorite enjoyment at 5.15 o'clock when the homeward start was ordered. In the meantime lunch was served in the dining-room of the pavilion followed by a list of sports.

The baseball game which was scheduled for three o'clock between the local delegates and the visitors had to be abandoned, and instead races of all sorts were run off with the following results: 100 yards dash for members only, won by H. D. Palmer scull and cross bone stick pin; second prize, James F. Jordan; women's race, first prize, ladies' belt pin, Mrs. Josephine Roy; second pin cushion, Miss Mary Tristian; fat men's race first prize, watch fob, J. F. Torpin; second, F. L. Wignot; hop step and jump, first, F. L. Wignot, watch fob; second, Ludger Roy, pin and cuff links; running jump, first, James F. Jordan, horse shoe pin; second Ludger Roy, watch fob.

The return trip was made at 5.30 and it was a most pleasant one. The delegates repaired to the convention hall in Middle street, where they were given a royal send off by the members of the local conclave, hoping to meet each other again at the next convention in Lynn, Mass., on the last Tuesday of August, 1912.

If you want help at home or in your business, try The Sun "Want" column.

WILL GET $200,000

Finding in Favor of the Brighton Packing Co.

BOSTON, Sept. 13.—Under a finding of Homer Albers as master, filed in the superior court, the Brighton packing company will recover more than $200,000 damages against the Butchers' slaughtering and melting association if the court determines that it is entitled to damages in its action for the specific performance of a contract.

Plaintiff occupied a plant in Brighton under leases from defendant to Batchelder & Snyder Co., which the latter assigned to it. Plaintiff proceeded on acquiring the lease to carry out improvements begun by the Batchelder & Snyder Co. Both companies spent large sums in developing the plant. By the improvements the capacity was increased to 3000 hogs a week.

It is alleged the lease provided that steam, electricity and refrigeration were to be supplied to the lessee from the central plant maintained by the defendant and that the latter failed to carry out this part of the agreement, with the result that plaintiff was unable to run the plant to its full capacity.

Plaintiff asked for the specific performance of the lease and for damages.

The master finds certain facts and leaves it for the court to determine whether the plaintiff should have specific performance and also whether it is entitled to damages as matter of law. If it is so entitled then damages should be assessed, he finds, at $4250 a week, which brings the total up to more than $200,000.

The defendants have filed objections to the report.

FELL DOWN STAIRS

ALEXANDER PLANTE MET WITH SEVERAL INJURIES

Alexander Plante fell down a flight of stairs at 306 West Sixth street about 11.30 o'clock last night causing a dislocation of the right shoulder, a cut ear and minor bruises. The ambulance was summoned and the injured man was taken to the Lowell hospital where he received treatment.

CHINESE WARSHIP HAI CHI, NOW ON VISIT TO AMERICAN PORTS

NEW YORK, Sept. 13.—The Hai Chi, the first Chinese warship that ever entered American waters, is now lying in the Hudson river. Rear Admiral Ching Pih Kwang is in command of the vessel. Most of the officers speak excellent English. An aid to Rear Admiral Leutze, commandant of the Brooklyn navy yard, and Commander Cooper of the navy yard visited the vessel to welcome the foreigners. Later the Chinese admiral went to the navy yard to pay his respects to Rear Admiral Leutze. On Thursday Rear Admiral Ching will go to Beverly to pay his respects to President Taft. The Hai Chi will leave here in about a week and visit Philadelphia and other ports on the Atlantic coast. A body of Chinese boy scouts on board the Hai Chi attracted considerable attention from visitors to the craft.

A LONG TIME SINCE YOU'VE BEEN THERE, EH BEN?

CHAMPS WIN AGAIN

Lowell Was Victorious at Calais, Me. Yesterday

CALAIS, Me., Sept. 13.—Lowell won from the Thistles of St. Stephen in a five-inning game at the St. Stephen fair grounds yesterday afternoon. Up to the fifth inning the score was 3 to 0 in favor of the Thistles, costly errors giving Lowell the game. The score:

Innings	1	2	3	4	5	R.	H.	E.
Lowell	0	0	0	0	4	4	3	2
Thistles	1	0	1	1	0	3	9	2

Batteries, Duffy, Boultes and Lavigne; Cram and McGovern.

NATIONAL LEAGUE STANDING

	Won	Lost	P. C.
New York	79	46	63.2
Chicago	77	48	61.6
Pittsburg	76	56	57.6
Philadelphia	69	58	54.3
St. Louis	66	62	51.6
Cincinnati	59	70	45.8
Brooklyn	51	75	40.5
Boston	39	95	29.1

NATIONAL LEAGUE RESULTS

At Boston: (First game) New York 9, Boston 6. (Second game) New York 11, Boston 2.

At Cincinnati: Chicago 3, Cincinnati 2.

At Philadelphia: Brooklyn 11, Philadelphia 6.

GAMES TODAY
(National League)

New York at Boston.
Brooklyn at Philadelphia.

AMERICAN LEAGUE STANDING

	Won	Lost	P. C.
Philadelphia	87	45	65.9
Detroit	80	52	60.6
New York	70	63	52.6
Cleveland	69	63	52.6
Chicago	66	67	49.6
Boston	65	68	48.9
Washington	55	78	41.4
St. Louis	38	95	28.6

AMERICAN LEAGUE RESULTS

At Washington: Boston 6, Washington 5.

At New York: Philadelphia 10, New York 1.

At St. Louis: Chicago 5, St. Louis 0.

At Cleveland: Detroit 9, Cleveland 6 (13 innings.)

GAMES TODAY
(American League)

Boston at Washington.
Chicago at St. Louis.
Detroit at Cleveland.
Philadelphia at New York.

DIAMOND NOTES

Post cards received from the champs report a good time.

Terry McGovern is playing a series of games with the Calais, Me., team.

The Chelmsford team wants a game for Saturday with any strong team. Address James P. Sullivan, South Chelmsford, Mass., Box 36.

The New England league season has ended and the Lowells are champions. The Grays won in a glorious fight and every club in the league is willing to congratulate them and doff their hats. —Lynn Item.

Most of the New England league fans are glad that Lowell won the pennant in that association this year. Burkett tried every trick he knew to get away with the bunting and when he had planned on playing three games in one day, to give his club a chance for a tie, the weather man butted in and put his scheme to the bad. The Lowell team is made up of fine fellows and they made a hit around the circuit by their aggressive and clean manner of playing the game.—Manchester Union.

Pass the palm to the Spindles—a great ball club.—Worcester Gazette.

Hail, Lowell! Hail, Champions!—Worcester Post.

"Praise from Sir Hubert is praise indeed."

Lowell wins on the face of the returns. If the league could enforce the rule adopted at its last annual meeting, to throw out all games won by a team which violated the salary limit it's a guess which team would have won the pennant. Maybe there wouldn't be any winner at all. The salary limit of $2200 a month wasn't worth the paper it was written on. How many teams evaded the rule can never be known. The books of all will probably show the teams were inside the salary limit, but it's a moral certainty that several teams in the league didn't get along with a salary of $2200 a month.—Worcester Telegram.

Just a wee bit sore.

7-20-4
10c Cigar
Factory output—upwards of 100,000 daily. Largest selling brand of 10c cigars in the world. Factory—Manchester, N. H.

THE RUBBER GAME

Between Y. M. C. I.'s and Brooksides Saturday

What may probably be the last game played at Spalding park this season will be pulled off on next Saturday, when the Y. M. C. I. and the Brooksides meet in the rubber game of their series which is to settle the championship of Lowell and surrounding towns.

These two rival teams will meet for a side bet of $50 and the total gate receipts, and as each of the teams have already won one game of the series every effort will be made by both managers to cop the final and deciding game.

For enthusiasm and rivalry this third game promises to surpass both of the other games, and will without doubt draw the biggest crowd ever seen at an amateur game in this city. Bets are already being places on the result, and as yet there seemed to be no favorite, all wagers being placed at even money.

In an effort to bring the championship to Collinsville the rooters in that town will turn out in large numbers, while the Y. M. C. I. will probably have the largest following ever seen with a local team.

Managers Clark and McDonald will meet tomorrow night to make final arrangements for the game, and a big day is assured.

WON BIG STAKE

TOM MURPHY CAPTURED THE $10,000 PRIZE

SYRACUSE, N. Y., Sept. 13.—The sixth renewal of the $10,000 Empire state stake yesterday afternoon proved a game struggle and furnished some of the best racing of the grand circuit meeting here.

Guy Audubon drew the pole, with Charley Mitchell in sixth place and behind the entire field. At the first turn Lewis Forrest drew away in the lead and cut into the pole, with Gay Audubon a close second. Passing the quarter in .33, .32¾, Murphy started to draw up on the leaders and was bunched with the field in fourth place at the half.

PUT UP A FAST BOUT

The Murphy-Moore Contest a Draw

BOSTON, Sept. 13.—Although Tommy Murphy of New York and Pal Moore of Philadelphia, rival lightweights, boxed 12 fast rounds of the Armory A. A. last night the referee declared the contest a draw. It was the fourth meeting of the pair and in the opinion of the majority of the fans who watched the bout Murphy should have been declared the victor.

Battling Nelson, who was present, thought that Moore won the decision, but he was only one of a small number that had that opinion.

Murphy's lead over Moore was not a very big one, but being the aggressor most of the time was a big point in his favor. Only in a few of the rounds did Moore show any of the flashy work he has displayed before in this city.

Right from the start Moore showed how he felt toward Murphy and made some sarcastic remarks to the New York boxer. Both boxers worked fast in every round and there were few leads by either one that was not countered. Both did some good blocking, especially Moore.

Murphy did considerable holding. The way he held Moore's arms in the clinches gradually made Moore's arms tired. Moore missed often with his left, an unusual thing for him.

In every round the men did some hot work at close quarters. Murphy did some good jabbing and hooking with the left and in most of the clinches did some good scoring with both hands on Moore's body.

Moore sent some stiff lefts to Murphy's face and he whipped a number of hard lefts to the body and ear.

After many of the breaks, Murphy came back so fast and unexpectedly that he caught Moore some hard blows with the left before the latter had a chance to get his hands in position.

Moore was ever on the alert for an opening. Once when Murphy slipped Moore hooked a hard left to the face.

It was expected that this bout would settle the question of superiority between this pair, but they will have to meet again to have that settled. In view of Moore having gained he newspaper decision in New York last week he was picked as the probable winner in last night's contest, but Murphy showed better form than expected, especially in the closing rounds.

The preliminaries were good. The bout between Northup of the U. S. S. Tennessee and Joe Smith of Chelsea was strenuous. Northup got the decision at the end of six rounds, but in one of them it looked as if he was done, but he got on his feet again.

The opening bout between Harold Edison and Johnny Coes was such a lively affair it was called a draw at the end of six rounds.

Joe Eagan, who met Young Jasper in the semi-final bout, disappointed the fans. Jasper boxed in good form and in the second round Eagan was put to the mat and staid there till he was counted out.

The program for next Tuesday night's meting includes a 12-round bout between Battling Nelson and Billy Nixon. This will be the first time that Nelson has over been seen in the ring in this section and, as he is training hard, the fans look for a great contest.

The preliminaries will be between Frankie O'Connor and Young Roache, Henry Hall and Joe Nelson and Harry Connor and Cy Goodwin.

BOXING GOSSIP

Con. Riley, who is training Carl Morris for his battle with Fireman Jim Flynn in the Garden, New York, Friday night, takes exception to Flynn's disparaging remarks as to the Oklahoma man's fighting ability. Riley, who firmly believes that Morris is the coming heavyweight champion of the world, said yesterday:

"Flynn likes to hear himself talk. He is blowing about what he will do to Morris to keep up his courage. When Morris gets him in the ring things will be different. I only hope Flynn will rush as he generally does, for Morris will knock his head off with one good punch. Flynn never saw the day he could hit as hard as my man, and furthermore he isn't big enough to reach Morris with his wild blows. Morris may not be a finished boxer, but neither is Flynn. When it comes down to gameness you'll see Flynn ready to quit. We didn't come here to be laughed at. Morris knows what the white race expects of him and he'll deliver the goods with a knockout.

Morris worked like a Trojan down at Allenhurst yesterday. He ran ten miles on the road, skipped the rope 600 times, punched the bag for nearly an hour and boxed fifteen rounds with sparring partners, including Jeanette, Al Benedict and Morris Harris. At the end of the day's work the big fellow weighed 231 pounds and didn't seem a bit tired. He will continue this daily program until Thursday afternoon. A well known ring expert who has watched Morris closely said yesterday:

"He works like a horse, but can he fight? He looks like the real thing, but I can't tell what he's worth until I see him in action with Flynn!"

That seems to be the prevailing opinion too.

TRAINING FOR HIS MANY BATTLES COST AD WOLGAST A FORTUNE

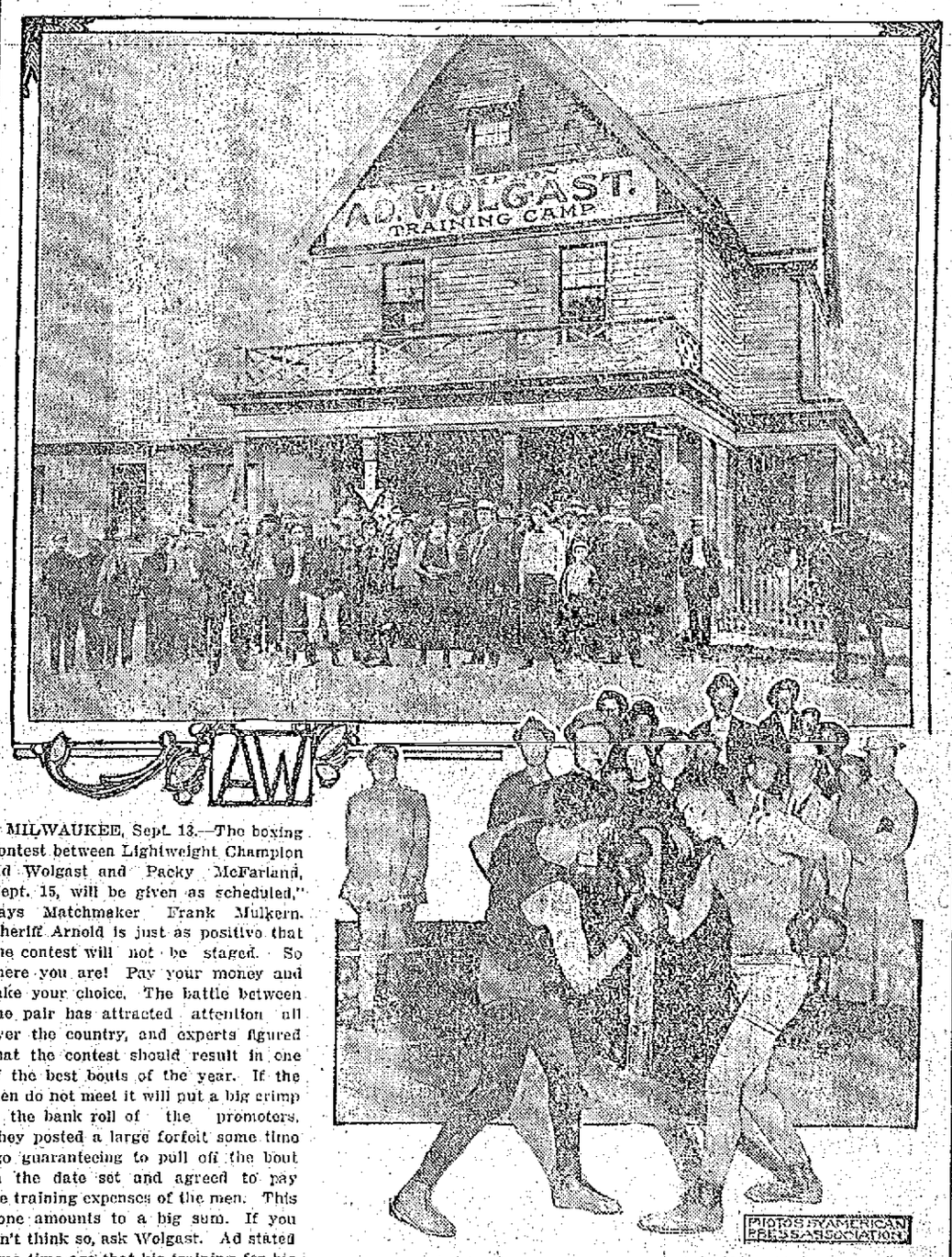

MILWAUKEE, Sept. 13.—The boxing contest between Lightweight Champion Ad Wolgast and Packy McFarland, Sept. 15, will be given as scheduled," says Matchmaker Frank Mulkern. Sheriff Arnold is just as positive that the contest will not be staged. So there you are! Pay your money and take your choice. The battle between the pair has attracted attention all over the country, and experts figured that the contest should result in one of the best bouts of the year. If the men do not meet it will put a big crimp in the bank roll of the promoters. They posted a large forfeit some time ago guaranteeing to pull off the bout on the date set and agreed to pay the training expenses of the men. This alone amounts to a big sum. If you don't think so, ask Wolgast. Ad stated some time ago that his training for his different battles during the last seven months amounted to a small fortune. When the champion prepared for a bout he has a large staff of men helping him. There are four or five sparring partners and an expert rubber. Each one receives a fair sum for his services, and Wolgast has to foot the bill for their eating and sleeping, besides paying for the use of the gymnasium. Then there are traveling expenses and a number of other little things that amount to a large sum. Upper picture shows where Wolgast prepared for his battle with McFarland; lower one, Wolgast, on right, boxing with one of his sparring partners.

SEN. FRYE'S WILL

ALL BUT $1000 WAS LEFT TO FAMILY

AUBURN, Me., Sept. 13.—The will of U. S. Senator William P. Frye was filed at the Androscoggin county probate court yesterday. The will is in the senator's own handwriting and is dated Aug. 30, 1909.

It makes only one public bequest, the sum of $1000 to the Old Ladies' Home in Lewiston. It gives to the senator's daughter, Mrs. Helen Frye White, the house and lot with the contents where she lives, and which was the senator's own home, provided that she account to his estate for the sum of $10,000 for the same. It also gives to her his house and lot at Squirrel Island with contents.

It gives to his daughter, Alice Frye Briggs of Auburn, his camp at Rangeley lakes, and as the value of this is less than the Squirrel Island property it gives to Mrs. Briggs $1000 to equalize the bequests.

To the grandchildren, the children of Mrs. White, is given $1500 each, and to the children of Mrs. Briggs $2000 each, the larger amount being to equalize the gifts to the two families. Mrs. Emma Frye Stevens, daughter of Mrs. White, is given an extra $500.

The senator left to his son-in-law, Wallace H. White, $600 in trust, the income to be used in keeping in repair his lot at Riverside cemetery, and to Mrs. White in trust $600, the income to be used in repairs and furnishings of the Emma Frye room at the Central Maine general hospital.

The remainder of the estate is divided equally between the two daughters, who are charged with the care and burial of Rose Lewis, a woman who was for many years a domestic in the senator's family, the expense to be divided equally between them.

Wallace H. White, his son-in-law, and his daughter, Alice Frye Briggs, are appointed executors, and it is requested that they serve without giving bonds.

SCOTT TAILORING CO.
OPEN SATURDAY
WAIT—READ PARTICULARS
FRIDAY PAPERS

FIVE BOYS ARE RESCUED

Twice in Danger of Drowning and Narrowly Escaped

BOSTON, Sept. 13.—Five Dorchester boys, ranging in age from 11 to 16 years, were rescued from drowning in Hull bay yesterday afternoon by John E. Glawson, superintendent of the Burrage hospital, and Charles R. James of Dorchester, when the 18-foot sailboat the boys were cruising in was capsized in a squall.

The boys are Kenneth McManus, 11, Thomas F. McManus, Jr., and George McManus, sons of Thomas F. McManus; William McCarthy, 15, and Peter McCabe, 16.

The overturned boat to which the boys were clinging, had been drifting about for nearly an hour before it was sighted, and in effecting the rescue all came within an ace of drowning.

As Superintendent Glawson raced his high-powered motor boat up to the overturned craft, after hearing the cries of the youngsters he commenced taking the boys one by one from the dory.

Just as he had pulled the last boy, Kenneth McManus, into his craft the motor boat careened, throwing all into the water.

All seemingly would have been drowned but for the opportune arrival on the scene of Charles R. James, also of Dorchester, in his fast clipper dory.

Jones succeeded in throwing life lines to the boys and all of the youths seized them save Kenneth McManus.

Almost exhausted from his exertions in clinging to the dory Kenneth was about to release his hold when his older brother, George McManus, got to his side and kept him afloat.

In the meanwhile, Superintendent Glawson, a strong swimmer, who has saved over a dozen lives this summer, swam up and took them to the dory.

As the last of the boys was lifted aboard the boat Superintendent Glawson clambered aboard and speeded for Rainsford. Four of the boys were unconscious.

The youths were then conveyed to the hospital.

All save Kenneth McManus were resuscitated in an hour or so, and their parents notified.

The boys, save Kenneth, left the institution shortly after 8 o'clock for home.

Kenneth McManus remained at the institution at the advice of Dr. Donlon.

THE BOARD OF POLICE

Granted a Number of Minor Licenses

Proprietors and representatives of the coffee houses in Market street appeared before the board of police at the regular meeting last night relative to the recent order that card playing would not be tolerated. The rule was made as a result of one of the proprietors being brought before the police court and found guilty of maintaining a gaming house, but subsequently the representatives of the coffee houses appeared before the board and intimated that if card playing was not allowed that they would lose their customers. The board voted to take the matter under consideration.

Morris Wolf, a junk dealer in Chelmsford street, appeared before the board on a complaint charging him with a violation of his license. After a short hearing the board decided to dismiss the complaint.

The board announced the appointment of John P. F. McNulty to the reserve force, from the civil service list. Mr. McNulty was the high man on the list and the appointment takes effect at once.

Minor licenses granted: Common victualler, George W. Chapman, 404 Bridge street; to sell ice cream and fruit on the Lord's day: Mrs. Anna Clough, 85 Salem street; Damas B. Thomas Lebouef and son, 241 Middlesex street; Nellie Thomas, 401 Adams street; billiard and pool; James T. Moran, 235 Dutton street, Joseph L. Ducharme, 20 Hurd street; special police Philip N. Chaput, 170 Ludlam street.

Surrendered and canceled: George E. Diellets, 337 Thorndike street; Fannie Wagner, 401 Adams street; Eli Attorian, 241 Middlesex street.

WAS NO ROBBERY

BUT THE BEVERLY POLICE WERE STIRRED UP

BEVERLY, Sept. 13.—The police were stirred yesterday by a report of a mysterious robbery in North Weymouth, but investigation showed that the robbery wasn't any robber at all.

Captain John B. Richardson of 3 Tremont street reported the "robbery." From the story told the police it appeared that Mrs. Richardson with her child, had retired about 10 o'clock. She put three diamond rings in a little chamois bag which she attached to her night dress. Along towards 3 o'clock this morning she awoke and noticed a peculiar odor in the room.

Then she noticed that the little bag with its rings valued at $300 were missing and became alarmed. The odor was believed to be chloroform. She did not complain of feeling ill and this added to the mystery of the case, coupled with the fact that there was no indication that the house had been entered.

Yesterday the report came to the police that the jewels had been found. Mrs. Richardson in shaking up the bedclothes was surprised to see the little chamois bag roll to the floor and there was relief at the Richardson house once more.

WOLGAST—McFARLAND BOUT

MILWAUKEE, Wis., Sept. 13.—The obtaining of an injunction prohibiting the sheriff of Milwaukee county from interfering with the 10-round boxing contest on Friday night between Lightweight champion Ad Wolgast and Packey McFarland of stock yards fame appears to be the only means left by which the promoters will be able to stage the bout.

A conference between State officials and representatives of the National Athletic club, which was expected today, did not materialize and furthermore, Acting Governor Morris declared nothing could be accomplished by such a meeting. One of the attorneys in the state law department at Madison announced that an opinion bearing on the little affair was in course of preparation and a hint was dropped that it would be adverse to the holding of the contest.

Matchmaker Mulkern still contends that the bout will take place.

FLYNN—MORRIS CONTEST

NEW YORK, Sept. 13.—The Jim Flynn-Carl Morris contest on Friday night is stirring up about as much interest here as a contest for the heavyweight championship honors and high prices are being paid for the choice seats in Madison square garden. While Carl Morris is regarded in some quarters as a "white hope," his manager says that should he win he will not push him to meet Johnson until the Oklahoma giant has learned more of the boxing game. The Pueblo fireman, Flynn, says he proposes to show that Morris is not in his class.

Championship Game
Y. M. C. I. vs Brooksides
For $100 and gate receipts
SPALDING PARK, SAT., SEPT. 16
Admission 15c. Game called at 3 P. M.

Dwyer & Co.
PAINTERS, DECORATORS AND PAPER HANGERS
Estimates on all kinds of jobs, large or small, at 47 Andover street.

THE LOWELL SUN

JOHN H. HARRINGTON, Proprietor

SUN BUILDING, MERRIMACK SQUARE, LOWELL, MASS.

Member of the Associated Press

THREE DOLLARS PER YEAR. TWENTY-FIVE CENTS PER MONTH

The sworn daily average circulation of The Lowell Sun for the year 1910 was

15,976

Sworn to by John H. Harrington, proprietor, Martin H. Reidy, business manager, and Alfred Pilotte, pressman, of The Sun, before me, January 2, 1911. J. JOSEPH HENNESSY, Notary Public.

President Mellen has no notion of retiring and the report that he was to step down and out as head of the New Haven system was a great surprise to him as well as to the railroad interests in which he has been a conspicuous figure for many years.

For some time past there has been an agitation for lower steps on trolley cars. The steps on some of the jumbo cars are so high that it is with great difficulty women and children can get on and off. The high steps are dangerous also and liable to cause accidents. But there are reasons for high steps that are not easily overcome, yet the public demand will have some effect in at least directing attention to what many people believe to be an unnecessary evil.

INTEREST IN RUEF'S CASE

Considerable interest is aroused in the case of Abraham Ruef, the one time boss of San Francisco, but now serving time in the penetentiary, from the fact that a strong appeal for his release is made by Fremont Older of the San Francisco Bulletin, the very man who was foremost in pushing the prosecution of Ruef and who was kidnapped as a result of his activity. Mr. Older appeals now for mercy for Ruef as he then appealed for punishment. Ruef was convicted for having accepted a bribe while the indictments of the people said to have paid the money were quashed or dismissed. This Mr. Older believes is not strict justice. Mr. Ruef on his own behalf has advanced a plan for helping convicted criminals during the first weeks after their release in order to find them employment and do everything possible to prevent them lapsing into the crimes for which they were imprisoned.

In the opinion of the state board of prison directors Ruef's plan has much merit and if carried out might accomplish much good. There is undoubtedly room for philanthropic work in the direction indicated by Mr. Ruef and he has the experience both in and out of prison that should enable him to set forth in an able manner the real needs of the convict just released from prison. It is quite probable that with the agitation for Ruef's release, together with the merit of his plan to benefit released prisoners, he may soon have an opportunity to test the possibilities of his project outside prison walls.

PROHIBITION SAVED IN MAINE

The state of Maine according to the latest reports holds her place in the prohibition column, having voted by a small majority against the repeal of the constitutional amendment adopted in 1884 and which is as follows:

"The manufacture of intoxicating liquors, not including cider and the sale and keeping for sale of intoxicating liquors, are and shall be forever prohibited, except, however, that the sale and keeping for sale of such liquors for medicinal purposes and the arts, and the sale and keeping for sale of cider, may be permitted under such regulations as the legislature may provide.

"The legislature shall enact laws with suitable penalties for the suppression of the manufacturing, sale and keeping for sale of intoxicating liquors, with the exceptions herein specified."

The temperance people are to be congratulated upon their victory. Even though the majority be small it has saved the principle and the closeness of the vote may serve to arouse the prohibition element to greater enthusiasm, so that future efforts at repeal may be more emphatically defeated.

When any city, state or nation moves to wipe out the use of alcoholic beverages, it is going in the right direction because the liquor traffic is unquestionably one of the gravest evils with which the civilized nations have to contend. Hence we say that if Maine is sincere in her efforts to prohibit the sale and manufacture of liquor within her borders, beyond all question she is fighting a noble battle. But if the sentiment behind this fight for prohibition is a hypocritical one; if the intention is to hold prohibition in the state constitution, and then connive at its evasion, the movement will be productive of evil rather than good. We believe, however, that the temperance people now thoroughly aroused will insist upon the strict enforcement of the law in order to demonstrate the advantages of real prohibition.

WHY DEMOCRATS SHOULD FAVOR THE NEW CHARTER

Why is it that a number of democratic candidates are opposed to the new charter? There may be several causes but so far as we can learn one of the principal is, that they feel that there will not be offices enough to go around if the new charter were in force. It is true the number of offices will be less and the power wielded by each official proportionately greater, but all this is devised not against any particular party. Not against the candidates who seek election nor against anybody else but for the good of the city and its people.

The municipal board is not large, it is true, but it has worked well wherever tried, while the power placed in the hands of the people is the chief conservator of their rights, the chief guarantee that the men elected under the new charter will do their duty. With the abolition of the party designation there will be no predominance on account of any gerrymander. Democrats and republicans will have equal powers and prerogatives. There will be no two boards with one having a fixed majority because a republican legislature has so arranged it. For the first time we shall see all classes of citizens placed upon an equality in regard to their political power. The vote of a democrat will count as much as that of a republican, but it will not be labelled for one party or the other. With the new charter adopted, the people will get public baths, they will see a contagious hospital built, they will also in all probability see a public hall erected, while we shall have better streets and lower taxes. In fine as a result of the close attention which the municipal board will give to the city's business, the city will get more for its money than under the old system. For that reason taxes will be reduced and this will benefit the poorest householder, for where taxes are high rents will also be high and the people cannot escape the increase. But we are told this municipal board of five members is so small that it would be easily corrupted. The people have the weapons to prevent this in the referendum and the recall by which bad measures may be defeated and bad men recalled.

SEEN AND HEARD

The following advertisement for a "girl wanted" was copied from an English newspaper of recent date:

A. B. C.—Wanted for a fish restaurant, evenings only, a really smart but homely live young woman as waitress. Must be alive, single, about 18 to 20, clean, obliging and willing to sell just what customers want, with a full-size smile for the workingman with a twopenny plate as well as for the young spark with a six-penny supper special. Must be as keen on pleasing a "One and One" customer as the "Six of Fish and Three of Chips" for the family supper. A girl with a future, not a past. Good wages and prospects of promotion to bigger shops.

The following statistics of wages, price of foodstuffs, etc., relate only to this consular district, which embraces about fifty thousand square miles of territory and at least twenty million inhabitants, says the United States Consular Reports. Daily wage rates, in United States currency, are: Machinists, 40 to 75 cents; blacksmiths, 38; carpenters, 25; electricians, 40; stonemasons, 15; bricklayers, 15; molders, 60; plasterers, 20; stonecutters, 25; farm laborers, 30, and common laborers, 20 cents. The cost of foodstuffs such as the natives use are as follows, in cents per pound: Fresh pork, 15; salt pork, 10; sausage, 7; ham, 20; flour (foreign), 3½; flour (native), 2½; sugar, 4; tea, 15; rice, 3. The character of fabrics usually bought by the natives cost, a yard, about 6 cents for muslins, 7½ cents for calico and 25 cents for woolens, while their cloth shoes cost about 40 cents a pair.

A visitor to the jail in a New England city was much impressed by the manners of the few prisoners.

"They seem so gentle and so polite," she said. "I knew there were no hardened criminals here, but I was not prepared for such courteous, even cordial, reception."

"O, they're cordial and courteous, all right," said the jailer; "but I'd rather have less manners myself."

"You would!" and the visitor was evidently shocked.

"I would ma'am," repeated the jailer. "Six months ago one of the politest men I had here escaped one night and left a note for me, saying: 'I trust you will pardon me for the liberty I take.'"

"Mr. Harker," the attorney said, "this is a suit against the owners of a cold-storage warehouse. Do you know anything concerning the matter in dispute or are you acquainted either with the plaintiff or defendant?"

"No, sir," answered the witness. "I believe I have been summoned as an expert."

"Just so. Have you had any experience in the cold-storage business?"

"Yes, sir."

"In what capacity, may I ask?"

"For several years I was one of the proprietors of a cold-storage warehouse."

"You know, then, how long any food article of a perishable nature may be kept in one of those houses, I presume."

"Yes, sir; I think so."

"Take eggs, for instance. Please tell the jury how long eggs can be kept in a cold-storage warehouse."

"Well, sir," the witness said, "that depends entirely on the owner. I once knew a man who kept 1000 dozen on hand for about two years before he succeeded in working 'em off."

At the very top thro' excellence.

Because that perfect blend—fine aroma—and delicious flavor—all make "*Yours truly*" Coffee a real cup of enjoyment. The injurious tannin—that makes other coffees so bitter—is all scientifically removed from

Yours Truly COFFEE

Blended by America's most skillful expert—the result is an unusually perfect product. From the first selection of the highest grade coffee berries to the sealing of the air tight moisture proof containers—*Yours truly* is under the direct supervision of experienced men.

Twenty years of coffee making is back of *Yours truly* to give it excellence and superiority. Try some in your home and learn how good it is.

Serve some of the other *Yours truly* products with it. Each one is a quality food in everything that the dependable name *Yours truly* means. Your grocer has them all. Ask him today.

F. M. BILL & C

Wholesale Distributors—Lowell, Mass.

PUTNAM & SON CO.

166 Central Street

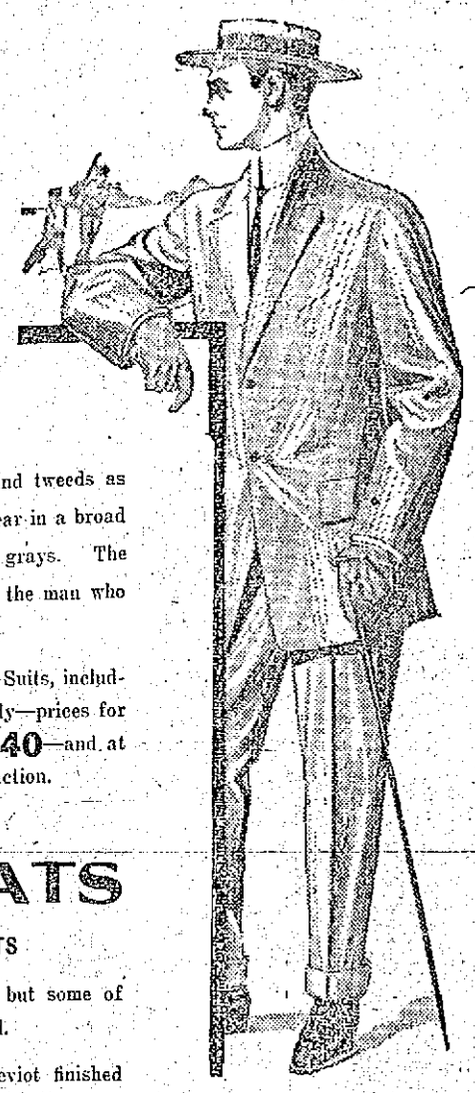

The models, the colorings and the weaves of the

Fall Suits

are so new and so novel as to make this stock wonderfully attractive.

The Scotch effects in the imported homespuns and tweeds as well as in our Cheviots of American manufacture appear in a broad range of handsome browns, gold mixtures and blue grays. The hard faced worsteds carry these same colorings—for the man who dislikes rough faced goods.

There are eight models in Men's and young men's Suits, including the English sack with the soft roll and shapely body—prices for the new fall and winter suits are from $10 to $40—and at whatever price you pay we guarantee complete satisfaction.

COLORS IN HATS

TO HARMONIZE WITH THE NEW SUITS

Not only the cleverest American manufacturers, but some of the leading makers of Europe are worthily represented.

Velour Hats from Belgium and Austria and cheviot finished hats from Ward of England are exclusive ideas that you'll not find elsewhere

Everything New for Man or Boy for Fall

A MODERN PARABLE.

A frown for all things new had Brown—
He never liked new styles;
To miss new buildings in this town
He'd walk for miles and miles.

For modern youth he had no praise—
He rated all 'neath par,
And always talked of good old days
When things were better, far.

But one night unto Brown, asleep
An angel came aflame,
And caused him in regret to weep—
Flushed was Brown's cheek with shame.

"You have no right," the angel said,
"To live thus in the past;
The hour is dead that once was sped—
No yesterday shall last."

"See, then the virtues of today—
They live on every hand;
A year from now I'll come your way—
Live, then, as I command."

And when the angel kept his vow
He scarce knew Brown, in truth,
For Brown, in living in the now,
Had summoned back his youth.

—Denver Republican.

EDITORIAL COMMENT

Providence Tribune: The statements of Mr. Richard T. Crane, the Chicago multi-millionaire, regarding student life in American colleges, are simply a mass of utterly negligible absurdities, and especially untrue is his assertion as to the amount of drunkenness there. The drinking habits of college students are the habits of the society from which they come; and just as drunkenness has notably decreased in the last 50 years in educated society at large, so it has in college life. Everybody familiar with the facts knows this. Mr. Crane either is misrepresenting or has been deceived.

THE BEATTIE CASE

Boston Globe: It was inevitable that in the painful drama in Virginia, one act of which closed last week, the central figure should have been confronted not only with the charge of wife murder, but also with his own previous record—inevitable, and not without justice. The newspaper report of the verdict said that "the 12 jurymen did not hesitate to admit to their friends that they stood in judgment not only over the cold blooded murderer, but upon his marital infidelity as well." And although the prisoner was not indicted for marital infidelity, the prosecutor dwelt upon it as heavily as upon the charge itself. Indeed, the two things could not be separated in the minds of the jurymen or of the outside world.

The old Roman poet declared that "the man upright in life, and free from crime, needs not javelin or bow." If the young Virginian could have faced judge and jury with a clean record, he would hardly have been convicted on circumstantial evidence.

LET ALONE POLICY DANGEROUS.

Mobile Register: Woodrow Wilson gives his answer to the question, "Why don't you let things alone?" saying: 'My answer is that things have a tendency to deteriorate and you cannot let them alone. I am told that I have got in me and you have in you germs of disease, and the only question is whether you and I have red corpuscles in our blood enough to gobble up those enemies. And if we become anaemic and run down, then the force is turned and they begin to gobble us up instead of us gobbling them. It is the same way in politics. There is a germ of selfishness in the body politic all the time, and if you don't keep the red corpuscles working overtime the disease will get into your vitals and deteriorate and end it all." The answer is good. If the men of right ideas do not show activity, the men of wrong ideas will always have the ascendency. It is the old story of the conflict between light and darkness; and must ever go on.

BILLERICA

At a joint meeting of the board of selectmen and school committee, held Monday night to fill the vacancy on the school board caused by the death of Frederick A. Casey, Herbert A. King was chosen to occupy the position until the next annual town meeting.

A hearing will be given at the North Billerica railroad station on Wednesday, Oct. 11, at 9.30 a. m. by the county commissioners on the petition of the directors of the Boston & Maine railroad, "that a public way in the town of Billerica, known as Pond street, and the railroad of the Boston & Lowell Corporation, cross each other, and that the petitioners are of the opinion that it is necessary for the security or convenience of the public that an alteration, which does not involve the abolition of a crossing at grade, should be made in the bridge at said crossing."

The selectmen have received a petition from the New England Telephone & Telegraph Co., asking for permission to construct a line of poles and wires on Rogers street from the end of the present line on that street to High street. A hearing will be given on the petition next Monday.

The warrant for the primary to be held in Billerica under the new direct nomination law on Sept. 26, was drawn up last night at a special meeting of the board of selectmen. It was voted to have the polls open at 2 p. m., and close at 8 p. m.

SOCIAL AND FRATERNAL

The members of Court Merrimack, Foresters of America, met in regular session last night in Grafton hall in Merrimack street. There was a large attendance, Chief Ranger John W. Sharkey presiding. The principal business to come before the meeting was the report of the supreme convention held recently in Detroit.

Supreme Representative John McPadden gave a very interesting report, stating that the order had made a net increase of over 7000 members during the year, and that Massachusetts courts were to be congratulated on having the largest increase in membership. The order is in prosperous condition, both numerically and financially. Under the head of new business, it was voted to hold a class initiation in the near future. The report of the auditing committee showed the court to be in a healthy condition. Under the head of good and welfare, interesting remarks were offered by Frank J. McCormack, John McPadden and Thomas Booth. The next meeting of the court is the quarterly meeting and will be held Tuesday, Sept. 26.

The Hibernians

Division 11, A. O. H. held its regular meeting last evening with a large attendance. The usual routine business was transacted and considerable time was given to the discussion of plans for a successful anniversary celebration to take place Friday, Sept. 29.

TARGET RECORD

WAS BROKEN BY THE DESTROYER REID

NEWPORT, R. I., Sept. 13.—All records for torpedo target practice were broken by the torpedo boat destroyer Reid during the annual autumn practice at Gardiner's Bay, L. I., from which the Reid, with other vessels of the torpedo boat and destroyer flotilla arrived here yesterday. The Reid attained the percentage of .96, despite a loss of speed to one of the eight torpedoes. Had it not been for the slight defection caused by this mechanical trouble, it is believed by officers of the destroyer flotilla that the Reid's score would have been perfect.

The eight shots were fired at a distance of 2000 yards, the torpedoes being speeded to 29 knots, and the vessel traveling at a rate of 20 knots. The target was an open space between two floats.

Headed by the flagship Dixie, all the torpedo boats and destroyers of the eigth, ninth and tenth divisions, which arrived here yesterday, will sail today for Chesapeake bay, there to take up the annual gun drill.

When the torpedo boat destroyer Sterrett arrived here yesterday haste was made to get Lieut. F. R. McCrary to the naval hospital for attention to his right hand, which was badly cut by a torpedo. In handling one of the missiles, Lieut. McCrary's hand came in contact with the propeller attached to the torpedo, lacerating it badly.

NO WEDDING

GIRL CHOSEN AS BRIDE FAILED TO APPEAR

PAWTUCKET, R. I., Sept. 13.—William Saldun and Miss Caroline Holewa, giving their residence as 19 Central street Central Falls, were announced to be married yesterday morning at the Polish church in High street, that city, but the wedding was called off, for the reason that the young woman was not to be found when the bridegroom called at her room to escort her to the altar. No information of her whereabouts could be obtained.

He consulted the police and requested that they get back for him the cost of the woman's trousseau, as well as the expense for several carriages that he had to advance as a result of plans for the wedding that didn't take place. He figures that he is out about $300.

Monday night the couple held the usual dance which precedes a wedding in the Central Falls Polish colony and on the occasion the young woman was the gayest of the gay. Nobody recalled seeing her after about the midnight hour.

There is no suspicion of foul play reported in connection with the girl's disappearance.

If you want help at home or in your business, try The Sun "Want" column.

WELCOME WORDS TO WOMEN

Women who suffer with disorders peculiar to their sex should write our Association and receive free the advice of a physician of over 40 years' experience—a skilled and successful specialist in the diseases of women. Every letter of this sort has the most careful consideration and is regarded as sacredly confidential. Many sensitively modest women write fully what they would shrink from telling to their local physician. The local physician is pretty sure to say that he cannot do anything without "an examination." Dr. Pierce holds that these distasteful examinations are generally needless, and that no woman, except in rare cases, should submit to them.

Dr. Pierce's treatment will cure you right in the privacy of your own home. His "Favorite Prescription" has cured hundreds of thousands, some of them the worst of cases.

It is the only medicine of its kind that is the product of a regularly graduated physician. The only one good enough that its makers dare to print its every ingredient on its outside wrapper. There's no secrecy. It will bear examination. No alcohol and no habit-forming drugs are found in it. Some unscrupulous medicine dealers may offer you a substitute. Don't take it. Don't trifle with your health. Write to World's Dispensary Medical Association, Dr. R. V. Pierce, President, Buffalo, N. Y.,—take the advice received and be well.

MR. I. L. SHOWEM RETURNS FROM HIS VACATION IN THE COUNTRY

THE REPLY OF FRANCE

To Germany's Proposals on Moroccan Situation Agreed Upon

PARIS, Sept. 13.—The minister of foreign affaires, M. De Selves, went to Rambouillet today to submit to President Fallieres the French reply to Germany's counter proposals looking to a settlement of the Moroccan dispute. This reply was agreed upon by the cabinet yesterday after a draft had been submitted to his colleagues by the foreign minister and the situation thereby discussed by the ministers for three hours. An effort will be made to so conclude the matter that the French note may be forwarded to M. Cambon, the French ambassador at Berlin today or not later than tomorrow.

It is understood that as anticipated the latest French expression emphasizes the necessity of maintaining the commercial equality of all in Morocco and insists that France shall have a free hand politically in that country.

FREE ADVICE TO WOMEN

Women suffering from any form of illness are invited to promptly communicate with Mrs. Pinkham at Lynn, Mass. All letters are received, opened read and answered by women. A woman can freely tell of her private illness to a woman; thus has been established this confidence between Mrs. Pinkham and the women of America which has never been broken. Never has she published a testimonial or used a letter without the written consent of the writer, and never has the Company allowed these confidential letters to get out of their possession, as the hundreds of thousands of them in their files will attest.

Out of the vast volume of experience which Mrs. Pinkham has to draw from, it is more than possible that she has gained the very knowledge needed in your case. She asks nothing in return except your good will, and her advice has helped thousands. Surely any woman, rich or poor, should be glad to take advantage of this generous offer of assistance. Address Mrs. Pinkham, care of Lydia E. Pinkham Medicine Co., Lynn, Mass.

Every woman ought to have Lydia E. Pinkham's 80-page Text Book. It is not a book for general distribution, as it is too expensive. It is free and only obtainable by mail. Write for it today.

ATLANTIC FLEET

WILL CRUISE IN THE MEDITERRANEAN SEA

WASHINGTON, Sept. 13.—The Atlantic fleet in all probability will cruise in the Mediterranean sea during the approaching fall and winter. The subject is now under consideration by the navy department, several alternate voyages being in mind and the final conclusion of the matter awaits the return of Secretary of the Navy Meyer from abroad.

The fleet will sail about Oct. 20, remaining in foreign waters several months. It will then be assembled at Guantanamo, Cuba, for cruising and manoeuvre exercises which will last until March.

The fleet will not make a voyage around the world. Nothing would be accomplished, it is believed, by repetition at this time of the globe-girdling cruise of three years ago. As a matter of fact it would interfere with all the navy yards of the country by depriving them of the vessels which afford them work.

TWO INDICTED

MURDER IS CHARGED AGAINST THE DEFENDANTS

DEDHAM, Sept. 13.—The grand jury for the September term of the Norfolk superior criminal court made its report yesterday afternoon. There were 32 true bills and three no bills returned.

The criminal court for trials will open today when the jail cases will be taken up first.

There is one indictment of murder in the second degree, that against Vincenzo Bagarozzo of Quincy, who is charged with the murder of Joseph Meir at Quincy on May 21, 1911, by stabbing him with a knife.

Elizabeth Savoy of Quincy, the young girl who has been charged with strangling her infant to death at Quincy on June 30, 1911, was indicted on the charge of murder in the first degree.

Giuseppe Fagarietto of Dover was indicted on the charge of assault with intent to murder Michele Colaniano at Dover on June 11, 1911, with a loaded revolver.

An unusual indictment, said to be the first in the state under chapter 469 of the Acts of 1907, is that against the Crown Cork & Seal company of Boston, charged with an illegal lease of machinery to the Cliquot Club company of Millis on March 14, 1910.

MAN WAS RESCUED

Daring Feat Performed by Life Guards

ATLANTIC CITY, Sept. 13.—A "combination dive"—one life guard jumping upon another so as to force him deep under water—was the daring and ingenious expedient that saved the life of Frank West, a visitor from Illinois, yesterday afternoon.

While the sea was running high before a powerful wind, Life Guard Richard Hemple heard a girl screaming far out in the surf. He had seen her swimming several hundred yards off shore and believed she had a cramp. He grabbed his can-buoy after calling to Guards Estegant and Cullen, and swam through the breakers to the girl.

"I'm all right," she said when he got there. "But a man sank here where I'm treading water. I tried to get to him, but couldn't. I've been trying hard to keep right here to mark the place."

Turning over the can buoy to the girl, Hemple dived where he saw a few air bubbles rising. But he could not get far under water, and his hands encountered no body.

Then Estegant and Cullen came along in a life-boat. Hemple on the instant invented his unusual plan to go deeper. He shouted to Estegant:

"As I start to dive, you jump from the stern of the boat on to my shoulders and force me down."

Estegant did so, while Cullen and the girl swimmer held the boat as steadily as possible. The first effort failed, but on a second try Hemple shot far below the surface by the weight of his heavy comrade—reached a body and struggled with it to the top of the water. They had a hard time even with the girl helping, to get it into their boat. As they starter to pull for the shore the girl dived overboard, saying:

"You've got all the weight you want to carry without me."

When the unconscious man, who had been under water almost ten minutes, was taken to the beach hospital he was apparently lifeless. He was rushed from there to the City hospital, where the doctors worked over him for nearly two hours before they saw a twitch to his eyelids. Another couple of hours passed before he could tell his name and listen to the account of his rescue.

His chief regret, he said,—and the guards joined him—was that he could not learn the identity of the girl who was chiefly responsible for the saving of his life.

SENT TO PRISON

CONVICT WAS ACCUSED OF COUNTERFEITING

BOSTON, Sept. 13—Pleading guilty to counterfeiting half dollars while confined at the state prison, Mira Johnson, 33 years old, colored, was sentenced to one year and one day at the United States penitentiary at Atlanta, Ga., by Judge Dodge in the United States district court yesterday. Johnson was liberated from state prison Monday after serving three out of a five years sentence for the larceny of typewriters.

On April 19, 1909, Johnson was taken into custody by local postal officials charged with forging a money order.

Johnson was indicted by the federal grand jury last December with Patrick Hanley, alias Corky, who is now serving a 25 years sentence as a habitual criminal at Charlestown prison. He has served 16 years of his sentence, and will not be brought to the federal building for sentence for some time.

Johnson is an electrician, and a clever one, and it is alleged by Secret Service Agent Ahearn that he made a mold of plaster of paris. Tin, scraps of silver and tin foil were collected in the prison shops. To melt the metal Johnson made a cement box, hollow in the centre, which was lined with electric wires through which flowed the current secured by tapping the socket where the electric light bulb in his cell was inserted.

More than 100 of the coins were found in the prison and around Boston.

JILTED SUITOR

ACCUSED OF CAUSING DEATH OF BRIDE

AMERICUS, Ga., Sept. 13.—Mrs. Mary Childers, a bride of six months, is dead as a result of strychnine being placed in a bottle of headache powders, which she kept on the dresser in her room at a hotel here.

R. C. Kennedy, a prominent young man, is under arrest, charged with her death. Revenge is the motive which is said to have inspired Kennedy.

Mrs. Childers before her marriage was known as the most beautiful girl in this section of the state, and Childers and Kennedy were rivals for her hand. For some time she showed no difference in her treatment of the two young men, but six months ago she suddenly married Childers.

Kennedy was deeply angered, and, it is alleged, that he made threats that he would be avenged. It is said, that for a time he refused to speak to Mr. and Mrs. Childers, but finally he seemed to become reconciled, and began to visit them at their apartments in the hotel.

The theory of the officers is that Kennedy put the strychnine in the bottle of headache powders while visiting Mr. and Mrs. Childers. The officers say they can prove that Kennedy bought strychnine a few days before Mrs. Childers' death. All the families involved are prominent and wealthy, and the trial of Kennedy promises to be sensational.

THE POWDER EXPLODED

Mill at So. Acton Demolished and Machinery Destroyed

SOUTH ACTON, Sept. 13.—This town was given a jar early today when number 7 wheel mill of the American Powder Mills company plant here blew up. No one was in the mill at the time, consequently no one was injured. The mill building, a frame structure, was demolished, the machinery was destroyed and a great hole was scooped out of the earth by the force of the explosion.

It is believed that there were between 300 and 500 pounds of powder in the mill at the time. The loss is estimated at $3000. The exact cause of the explosion cannot be determined, but it is supposed that part of the bearings on the machinery may have become dry and that the heat generated by the friction ignited the powder.

Today's explosion was the first in nearly a year. There was very little damage to surrounding property, although some windows were broken in the vicinity and the customary amount of crockery was smashed.

FAVORITE NIECE

IS GIVEN A BEQUEST OF $3,000,000

NEWBURGH, Sept. 13.—By the will of Charles Senff, a rich railroad man, who died recently in Whitestone, L. I., it is said that the little daughter of Mr. and Mrs. Kenneth Cameron, of New Windsor, will inherit $3,000,000.

A bequest of $1,000,000 is said to have been made by Mr. Senff to Mrs. Lee, widow of H. C. Lee, a Cornwall artist, who was a nephew of Mr. Senff. The estate is appraised, it is said, at $6,000,000.

COMFORT SORE HANDS

And Irritated, Aching Feet

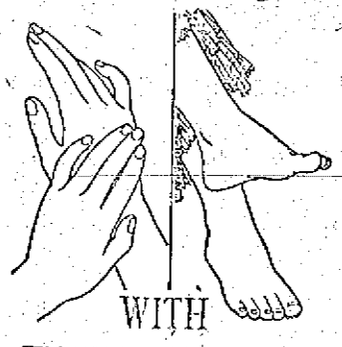

WITH

CUTICURA SOAP

And Cuticura Ointment. For red, rough and chapped hands, dry, fissured, itching, feverish palms, and shapeless nails with painful finger ends, as well as for tired, aching, irritated, itching feet, warm baths with Cuticura Soap and gentle applications of Cuticura Ointment are most successful.

Although Cuticura Soap and Ointment are sold by druggists and dealers everywhere, a postal to "Cuticura," Dept. T, Boston, will secure liberal samples of each, with 32-p. booklet on Skin Treatment.

McGUANE IS GUILTY

Lowell Man Convicted of Serious Crime

In the superior criminal court at Cambridge yesterday afternoon the jury in the case of Marlin H. McGuane, charged with assault with intent to carnally abuse his daughter who is under 16 years of age, returned a verdict of guilty.

Matthew Bruidell and Arthur Sidney, who on Monday pleaded guilty of larceny of a long list of articles from the New York Cloak & Suit Co., and the trunk store of P. F. Doyine, in Merrimack street were sentenced yesterday. Bruidell who was considered the leading spirit, receiving two years in the House of Correction, while Sidney was sent to the Massachusetts reformatory.

END OF ROMANCE

MILLIONAIRE WEDS GIRL AT BIDDEFORD POOL, ME.

BIDDEFORD POOL, Me., Sept. 13.—At Brook Knoll, the summer home of Mrs. Anna Brookmire of St. Louis, at 3 o'clock yesterday afternoon, her daughter, Miss Cornelia Forbes Brookmire, was married to Howard F. Gillette, millionaire broker of Chicago.

The ceremony took place on the lawn and was witnessed by a large number of guests from New York, Chicago, Philadelphia and St. Louis. Rev. Philip Schuyler, rector of the Episcopal church at Bennington, Vt., officiated.

The bride, who was gowned in white satin and wore jewels of great value, had for her maid of honor Miss Mary F. Joy of St. Louis. The bridesmaids were Miss Mary E. Cook and Miss Lucy F. Hoblitzelle of St. Louis. A nephew of the bride, Alfred Partridge Hebard, Jr., of St. Louis, carried the bride's bouquet. The best man was Daniel Wentz of Chicago.

The marriage is a culmination of a romance of 10 years' standing. During the summer Mr. Gillette has been making a trip here from Chicago each week to pay his addresses.

WANTS MORE POLICE

NEWPORT, R. I., Sept. 13.—The withdrawal of the summer police service, leaving the Ocean drive unprotected and the outlying districts practically without police protection, while only 10 patrolmen are available by day and 11 by night, was the subject of criticism by Mayor Boyle today.

He said more policemen are needed and that he intends to place the matter before the representative council Sept. 22. The mayor pointed out that the police department has been running with the same number of officers for a long time. Citizens are complaining in all the outlying parts of the city that they are not having sufficient protection.

Members of the board of aldermen and representative council who have talked the subject over are of the opinion the force should be increased.

HIS WIFE ESCAPED

NEW YORK, Sept. 13.—Frederick Lispenard Suydam, jr., the young millionaire of Bluepoint, L. I., whose young wife is reported to have eloped with Frederick Noble, son of a plumber, says that she was very impulsive and temperamental and he does not intend to make any effort to find her.

THE BROWN PEARLS

Are Said to be Only Imitations

BOSTON, Sept. 13.—Declaring that Mrs. James J. Brown, a wealthy society woman of Newport and Denver, brought to Boston on the Arabic, a string of imitation pearls. Appraiser Winthrop T. Hodge took occasion last evening to answer the statement of Mrs. Brown, in which she scored the Boston officials.

The appraiser says the treatment by the officials was courteous and he is greatly surprised at Mrs. Brown's attitude, owing to the fact she did not desire that the character of the pearls in the necklace be disclosed.

Appraiser Hodge's statement says:

"At the time Mrs. Brown's baggage was examined at the pier, Mr. Kinnealy was detailed to appraise the dutiable articles found by the inspector. Among other articles was a pearl necklace stated by Mrs. Brown to be composed of imitation pearls. Examiner Kinnealey makes no pretense of being an expert on jewelry or precious stones, but accepted Mrs. Brown's statement as to the character of the article and appraised it at a reasonable valuation for such jewelry.

"Later in the day Mr. Kinnealey very properly advised me of his action in the matter, referring to his lack of experience in passing on jewelry and inability to distinguish real from artificial pearls. Under the circumstances it seemed wise to ask Mrs. Brown for the necklace in order that it might be re-examined.

"As Mrs. Brown had told Mr. Kinnealey she expected to go to Newport, Mr. Kinnealey met her at the South station. He did not wear a uniform, and as he found her baggage had been forwarded to Newport, he went there in the train, riding in the same car with Mrs. Brown, which was a parlor car. No statement was made by Mr. Kinnealey to the effect he would lose his position if he returned without the necklace. Mrs. Brown, without protest, agreed to allow Mr. Kinnealey to take the necklace to Boston, and it was found to be as represented by her.

"The customs inspector in uniform who was at the South station did not travel to Newport, but went as far as the train in order to assist Mrs. Brown in the carrying of her hand baggage."

WE TOLD YOU SO

Don't come around in a month expecting to buy 4 rolls of that most excellent Japanese toilet tissue paper for 25c. This price is for about 10 days more, after which the regular price of 10c, 3 for 25c, will prevail. Buy now. Howard, the Druggist, 197 Central St.

Lowell Opera House
JULIUS CAHN, Prop.-Mgr.

All This Week MATINEES DAILY Commencing Tues.

TAYLOR STOCK CO.
AND
HARRY MOORE
In High Class Plays With Special Scenery.

Wednesday matinee—"Mother and Son."
Wednesday night—"Charlotte Temple."
Change of play every day.
Prices—Matinees, All Seats 10c. Evenings—Orch., 30c, 20c; Bal., 20c and 10c. Gal. 10c.

SPECIAL.
The first 100 women in line at the box office for the matinee tomorrow will be admitted free.

Grand Social and Dance
Carpenters' Union Hall, Runels' Bldg., Cor. Bridge and Merrimack Sts.
THURSDAY, SEPT. 14, 1911
ADMISSION 25 CENTS
All set dancing and all new music. Under the management of James Roarke, the well known violinist. Orchestra consisting of violin, flute, drum and harp.

STRIKE CONTINUES

Milk Wagon Drivers Did Not Return to Work

BOSTON, Sept. 13.—With both sides remaining firm, the strike of drivers employed by three large milk companies here entered on its third day today. The strikers reported that they had gained several recruits and many of the men out spent the day in visiting their former customers and endeavoring to persuade them to refuse to purchase milk from the three companies involved in the strike. There were no deliveries of milk by these companies today before daybreak. After sunrise many of the teams were escorted by policemen. Hurry calls from mothers and babies were answered by automobiles.

PRES. JOHNSON

TO ATTEND BASEBALL CONFERENCE IN BOSTON

CHICAGO, Sept. 13.—President Ban Johnson of the American league left last night for Boston, where he will be present tomorrow at the conference which will result in a transfer of one-half interest in the Boston American league team to James R. McAleer, present manager at Washington. Mr. McAleer, who is at his home in Youngstown, O., will join Mr. Johnson at Cleveland and proceed with him to Boston.

President Johnson admitted the facts in the deal which has been pending for several months from the announcement yesterday from Boston by John I. Taylor, that McAleer and an associate would acquire a half interest.

A Hint to Brown-tail Sufferers

If you happen to be one of our many readers who are suffering the torments of Brown-tail poison, here is welcome news for you.

The best remedy known for Brown-tail poison is Tolletine. Get it at your druggist's today. You will find that the first application will bring relief and the terrible irritation will soon cease. Tolletine is an old reliable New England remedy that has a score of summer uses. There is nothing like it for sunburn, tired aching feet, mosquito and insect bites, etc. In fact, irritation and inflammation of every kind yield to it very quickly.

MERRIMACK SQUARE THEATRE
CHIQUITA
The Human Doll

"THE SUFFRAGETTE"
By Our Stock Company

Other High-Class Acts

HATHAWAY THEATRE
GARTLAND & SHAPIRO, Lessees

WEEK OF SEPT. 11
The Donald Meek Stock Co.
Presents
"THE HENRIETTA"
Robson & Crane's Unparalleled Dramatic Success With Mr. Donald Meek as "Bertie, the Lamb."
Matinees daily at 2.15. Eve. at 8
Matinees, 30c, 20c, 10c
Evenings, 50c, 30c, 20c, 10c
Box office open daily at 10 a. m. Tel. 811. Next week: "The Barrier."

ALL THE BEST GRADES OF ANTHRACITE and BITUMINOUS COAL
CAN BE HAD AT
E. A. WILSON & CO.
4 MERRIMACK SQUARE. 760 BROADWAY, 15 TANNER STREET

Never Just As Good. When You Ask For
GOODALE'S DANDELION TONIC
and your dealer sells you something "just as good" you lose twice. You lose the money you paid and you don't get what you ordered.
Be sure you always get Goodale's Dandelion Tonic.
A drink noted for its ability to quench the thirst.
GET THE DANDELION TONIC HABIT
GOODALE'S DRUG STORE
BOYLE BROS., Distributors Telephone 2056-1 For Family Use
ON SALE AT GRADY'S OUTLET STORE, BRIDGE STREET

DANCING AT LAKEVIEW
Thursday and Saturday Evenings
TWO STEP RACE FOR CASH PRIZES THURSDAY NIGHT

B. F. KEITH'S THEATRE LOWELL, MASS.
HIGH CLASS VAUDEVILLE ATTRACTIONS

EVERY ONE WAS PLEASED | The management is delighted with the courtesies of the Lowell public.

WATCH FOR NEXT WEEK'S EXCELLENT BILL

Prices 10 to 50. Matinee, Best Seat, 25c. Box Office Open 9 a. m. to 10 p. m.

PROHIBITION WINS

Maine is to Stay in "Dry" Column According to Late Reports

PORTLAND, Me., Sept. 13.—Discovery that in original returns from two different towns the vote for and against the repeal of constitutional prohibition cast at the special election on Monday had been reversed in transmission added materially to the apparent majority for the dry faction this morning. With a little over 100 of the 521 cities, towns and plantations to be revised by town clerks' reports, the figures stood for repeal 60,097, against repeal 60,628—a majority of 531 against repeal.

Town clerks' reports received at the office of the secretary of state in Augusta from 321 of the cities, towns and plantations indicate a stil larger margin for the "drys," although with that vote incomplete the figures cannot be depended on to remain in the same ratio.

The four greatest changes in original tabulations as compiled here when revised from returns were in the towns of Alton, Howland and Bowerbank and St. Francis plantation. In St. Francis plantation the original figures stood for 106 for repeal and 22 against. The town clerk's report showed it should have been for repeal 22, against repeal 106. In the town of Alton the original figures of 13 for repeal to 27 against repeal were reversed by the mail reports, while it was shown that in the transmission of the vote of the town of Bowerbank an error was made by which 20 votes were credited for repeal when there should have been but two, and in the town of Howland the original figures showed four when it should have been 43. Thus far nearly all of the corrections that it has been necessary to make in the original tabulations have been due to errors in transmission and not to mistakes in tabulations.

BELATED RETURNS

CHANGE THE RESULT ON PROHIBITION CONTEST

PORTLAND, Me., Sept. 13.—After a day of almost constant surprises, during which time the result was many times hanging in the balance, it appeared last night on the face of returns from town and city clerks in all but 196 towns and plantations that prohibition had won in the special election of Monday by 465 votes.

Of the towns yet to be heard from the majority have been unofficially reported with small majorities for the retention of the prohibitory amendment in the constitution, and it was generally conceded that if any changes were made in the vote of these places it was likely to favor the prohibitionists rather than those who sought the repeal of the amendment.

In addition to the 465 majority shown by the clerks' returns there are 50 more "dry" votes known to exist in the city of Portland which are not included in the city clerk's report because of an admitted error on the part of a ward clerk. If necessary the anti-repealers will petition for a recount in this ward.

The change from an apparent victory for the "wet" side by more than 700 votes to 500 votes in favor of the "drys" came as a big surprise on all sides. The prohibitionists had practically conceded defeat, and were already making their plans to continue their fight when the question of the repeal of the statutory prohibition should come up in the legislature, while representatives of those who sought the repeal of the constitutional amendment had sent out numerous statements on the strength of their apparent safe majority.

Last night the prohibitionists were celebrating, while "wet" supporters were generally hard to find.

Steady Gain for "Drys"

The "wet" faction started out with a majority, by unofficial returns, of 700 votes, but as returns from town and city clerks began to arrive this lead began to fade, and by noon the result was hanging in the balance. Occasionally the repeal vote would show a slight gain, but for the most part the gain was in favor of the prohibitionists.

Early in the day it was found that two large towns, Sanford and Wells, had been reversed in the unofficial returns and the correction cut down the repeal lead by nearly 400 votes. The prohibitionists lost a block of 50 when the figures for the city of Portland were given out, this being due to a mistake on the part of a ward clerk which it was claimed last night he admits and which can only be corrected by a petition for a recount. No-license workers declare that they will so petition.

The revision of the vote of the town of Limestone gave the "drys" a gain of 100 votes and lots of five and 10 continued to be found as clerks' reports came in. Each mail brought in large batches of cards bearing the clerks' figures, and at 9 o'clock last night there was a majority against repeal of 465.

The verification of the city votes which was early completed showed a net gain of about 300 votes against repeal.

Reported by Slow Steamer

All but two places, Monhegan plantation and the town of Otis, had been unofficially reported by late afternoon. Monhegan came in at 8.15 and was followed half an hour later by Otis. Monhegan is located on an island some miles off Boothbay harbor, with the only means of communication with the mainland a small steamer which runs every other day. The steamer was due in at noon yesterday, but because of weather conditions did not arrive until nearly 8 o'clock last night. The vote, 5 for and 7 against repeal, was immediately telephoned to this city.

The town of Otis is situated on a stage road, 28 miles from the city of Ellsworth, and it was not until last evening that anyone chanced into Ellsworth with the returns.

Bulletins issued during the day announcing the gradual changing of the complexion of the vote as first recorded aroused unusual attention and crowds hovered about the bulletin boards in the cities all afternoon and far into the night, seeking the latest information. The returns were watched with particular interest by the prohibitionists, and when the figures seemed to indicate that they had won by a safe margin, there was great rejoicing.

The W. C. T. U. workers gathered at the state headquarters in this city, where they cheered and sang. In other sections of the state similar celebrations were held, and there was general rejoicing.

With less than 200 towns and plantations to be heard from the returns of town and city clerks indicated that the other three questions which appeared upon the ballot were carried. The apparent success of the movement to have Augusta declared to be the seat of government forever caused somewhat of a surprise, but there was not so much surprise at the vote on the matter of allowing an increase in the debt limit of cities of 40,000 or at the big vote cast in favor of state primaries. The success of these two measures had been predicted from the outset.

ON THE ANXIOUS SEAT

PORTLAND, Me., Sept. 13.—With the town clerks' returns changing the figures on the special election of Monday on the question of the repeal of the prohibitory amendment first one way and then another, both the prohibitionists and the anti-prohibitionists were on the anxious seat today.

The almost constant gain of the "dry" faction by which an apparent "wet" majority of more than 700 votes was wiped out yesterday is believed to be traceable to some extent to the different methods employed by the different newspapers in collecting the result on Monday night. In most cases correspondents were instructed to telephone the vote for repeal first and that against repeal after, but in at least one instance the orders were reversed. This resulted in the confusion in the case of correspondents who were serving more than one newspaper or press bureau.

There is general dissatisfaction on both sides with the closeness of the vote, for both had hoped for a margin wide enough to prevent the possibility of any final figures wiping it out. Early returns were received from a larger number of towns than at any previous election. A change of a few votes when recounted is not unusual but in previous elections there has always been a big enough majority to preclude the possibility of any change in the final outcome.

This morning there was an apparent majority against repeal of 295 with clerks returns at hand from more than 300 of the 521 towns, cities and plantations.

MELVIN MURDER CASE

W. H. Bent Will Defend the Accused

The trial of Edward L. Melvin, who at the time of his arrest was a corporal of marines on the Receiving ship Wabash at the Charlestown navy yard, on a charge of murder will open in Boston on Monday.

Judge Frederick Lawton will preside over the trial and Melvin will be defended by William H. Bent of this city.

Melvin is charged with the murder of a man named Carey on a street in Charlestown, December 10, 1910. The men had a struggle and Carey was shot by a revolver in the hand of Melvin. The claim of the defence is that the shooting was accidental. Melvin's parents are residents of Chelmsford.

AMERICANS WON

THEY WILL MEET AUSTRALIAN TENNIS PLAYERS

NEW YORK, Sept. 13.—Americans won the right to meet the Australian holders of the Davis international challenge cup by capturing the final singles of the preliminary matches yesterday on the turf courts of the West Side Tennis club of this city before a crowd that numbered more than 5000 persons.

Both of the closing matches went through four fast sets, M. E. McLoughlin, the young Californian, disposing of C. P. Dixon, the captain of the British isles team, at 8—6, 3—6, 6—3, 6—2, while W. A. Larned, the American title holder, defeated A. H. Lowe, rated as the best singles man on the Britons' team, at 6—3, 1—6, 7—5, 6—1.

The results of the five competitions in which the American and British isles challengers engaged give the Americans four points for winning all of the singles, while the British isles take one point for the victory in the doubles, n which A. E. Beamish and C. P. Dixon defeated T. C. Bundy and R. D. Little Monday.

There was anxiety among the followers of the sport before the matches began as the Britons had displayed more strength than had been expected.

Both Larned and McLoughlin, after working their net games to the limit and winning the first sets, staid back in the court. This allowed the Britons to display their wonderful skill at driving and to outplay the Americans for the set.

That was the signal for Larned to make his attack at the net and McLoughlin on his court followed suit. There the Americans won. The Britons could not hold them when they came up. Larned blocked off the wonderful passing shots of Lowe, who displayed remarkable versatility in his handling of the ball, and whose service bothered Larned at times. In the last set, however, Larned ran to a lead of 5-love on games before he let up and Lowe got a game.

It was the same with McLoughlin. He smashed all around Dixon in his most spectacular style. Then as Dixon often attempted to come up the American crossed the ball at a speed that defied a return. The youthful American was so fast and worked with such vigor that in the last set he led Dixon at 4-love before the Briton was successful in scoring a game.

BLOOD POISON

CAUSED THE DEATH OF NEW YORK MAN

NEW YORK, Sept. 13.—Blood poisoning, due to the prick of a pin caused the death of Joseph Hopkins, a teamster, in St. John's hospital, Long Island City, yesterday. Hopkins lived at No. 92 Jackson avenue, Long Island City.

Seven weks ago he put a package of receipts, vouchers and money in the right-hand pocket of his trousers. While unloading a barrel from a truck a pin, with which the package had ben fastened, was driven into his leg.

Three weeks afterward Hopkins was compelled to quit work, and he went to St. John's hospital for treatment.

MUST PAY FOR HAT

BOSTON, Sept. 13.—A $65 hat which consisted chiefly of an ostrich plume was the basis of a suit which was tried before a jury in the sixth session yesterday. William C. Keen wanted to collect that amount from Mrs. John Donovan, formerly of Weymouth. It appeared from the evidence that Mrs. Donovan, on the morning of her wedding day, was served with the papers in the suit

She testified that she had sent it back to Mr. Keen because she discovered that it was made up of several feathers and was not one magnificent plume.

After being out some time the jury decided that Mrs. Donovan must pay for the plume and hat and assessed the damages at $67.75.

SCHOOLS OPEN

101,000 BOYS AND GIRLS IN ATTENDANCE IN BOSTON

BOSTON, Sept. 13.—More than 101,000 boys and girls registered today at the opening of the public schools and, although the buildings were taxed, there was room for every student. The attendance at the high schools has increased remarkably. Four new school buildings were opened. The large list of supplies for the use of the pupils include 150 tons of paper, 1000 cases of books, 3400 gross of pencils, 6000 quarts of ink, 2000 gross of pens and 30,000 tons of coal.

THE FRANCONIA DOCKED

BOSTON, Sept. 13.—Carrying a record list of saloon passengers from Liverpool, the steamer Franconia docked here today. There were on board 395 saloon, 316 second cabin and 1420 steerage passengers.

IRVING WATSON DEAD

PROVIDENCE, R. I., Sept. 13.—Irving Watson, formerly a well known newspaperman in this state and at one time president of the Rhode Island Press club died at a hospital in this city late yesterday after a few days' illness. He began his newspaper career as a reporter on the Providence Journal and afterwards published a weekly paper at Narragansett Pier. He was born in New York city in 1849 and was the son of a congressman from that city.

PRESIDENT TAFT

TO TAKE NO PART IN THE STATE CAMPAIGN

BOSTON, Sept. 13.—President Taft will take no active part in the approaching campaign for governor in this state. This was definitely settled in a message which he sent Chairman Charles E. Hatfield of the republican state committee last night.

The reason given is the President's Western tour. As he leaves Beverly on Friday and will not finish his tour before Nov. 1, he cannot be of any direct assistance to the Massachusetts republicans in the campaign, it is said.

His recent speech at the outing of the Essex Country club at Hamilton was his principal contribution to the party's efforts in this state.

If you want help at home or in your business, try The Sun "Want" column.

THE SALEM TRACK

Winter Sports Are to be Held There

The New England Aviation company, which has purchased Rockingham race track at Salem, N. H., as an arena for sports, including aero meets, elected a board of directors yesterday at a meeting of the stockholders held in the offices of Gove & Gove, Equitable building, Milk street, Boston.

The company is capitalized for $1,000,000, and intends to start business right away. It is supposed to hold a series of winter sports at the park as soon as the weather becomes seasonable.

Lowell, Wednesday, September 13, 1911.

A. G. POLLARD CO.

The Store for Thrifty People

An Alteration Sale

BEGINS TOMORROW

In Our China and Glassware Section

Extensive tunneling operations are in progress, as we are connecting our two basements the full width of the store, during which it is necessary for us to use a great deal of the space in our china and glassware section. A score of large tables must be cleared and

The Following Low Prices Mean the Purchasing of Household Goods at Cost and Less

FRUIT JARS

	½ Pts.	Pints	Quarts	½ Gal.
Masons	——	4c ea.	5c ea.	6c ea.
Double Safety, Lightning Tops,	5c ea.	6c ea.	8c ea.	10c ea.

JELLY TUMBLERS

1-3 Pint, 2c each; 1-2 Pint, 2½c each
Individual Jelly Moulds ..... 4c each
Fruit Jar Rubbers, best quality, fit any jar, 10c doz.
Mason Caps or Covers, ... 25c doz.
Lightning Caps or Covers, ... 30c doz.

GAS LAMPS

1 only, former price $20.50, to close $16.50
1 only, former price $19.50, to close $12.98
1 only, former price $18.50, to close $10.98
1 only, former price $16.50, to close $9.98
1 only, former price $14.50, to close $9.50
1 only, former price $10.98, to close $6.50
1 only, former price $8.98, to close $5.98
4 only, former price, $6.98 to $7.50, to close, $4.98
3 only, former price $5.50 to $6.50, to close, $3.98
4 only, former price $5.00, to close $3.50

1 only, Electric Lamp, former price $15.00, to close $5.00

OIL LAMPS

1 only, with brass base, value $8.00, sale price, $6.98
1 only, decorated, value $7.98, sale price, ... $6.98
3 only, with brass base, value $7.75, sale price, $6.69
1 only, with brass base, value $7.25, sale price, $5.98
2 only, with brass base, value $7.00, sale price, $5.69
3 only, with brass base, value $6.25 and $6.50, sale price $5.19
4 only, with brass base, value $5.50 and $5.75, sale price $4.49
7 only, with brass base, value $4.98 and $5.00, sale price $3.98
11 only, with brass base, value $4.50 and $4.69, sale price $3.69
3 only, with brass base, value $3.98, sale price, $2.98
1 only, with brass base, value $3.50, sale price, $2.69

JARDINERES and PEDESTALS

1 only, value $7.98, sale price $5.98
1 only, value $6.98, sale price $4.50
1 only, value $5.50, sale price $3.98
2 only, value $4.50, sale price $3.25
2 only, value $2.69, sale price $1.98
1 only, value $1.98, sale price $1.15

ZEPLITZ POTTERY VASES

Former Price	Marked To
$3.50	$2.49
$2.98	$1.98
$2.69	$1.79
$2.25	$1.49
$1.98	$1.29
$1.69	$1.10
$1.50	98c
98c	69c

GLASS VASES

Former Price	Marked To
$1.69	$1.00
$1.00	69c
75c	50c
50c	38c
38c	25c
25c	19c

VASES

Decorated, with Reed & Barton Silver base.
$1.50 values for 69c
$1.00 values for 50c
50c values for 25c
38c values for 15c

DECORATED BUREAU OR TOILET WATER SETS
$1.00 values for .... 69c per set

DINNER SETS
Odd and imperfect sets, to close at one-half the original prices.

FRUIT DISHES
Decorated, with Reed & Barton silver stand.
$3.50 to $5.00 values. Sale prices $1.69

SHOES—Special Bargain for Thursday—SHOES

WOMEN'S SAMPLE SHOES

Sizes 2½, 3, 3½ and 4. Worth $2.00, $2.50, $3.00 and $3.50.

At $1.29

About 400 pairs of Manufacturers' Sample Shoes made in lace and button, of Patent, Gun Metal and Vici Kid, mostly all welted sole; made on new last and styles. This is a great opportunity for women with small feet.

PALMER ST. BASEMENT

SPECIAL SALE

Baker's New Racket Store

303 MIDDLESEX STREET

SALE COMMENCES THURSDAY, SEPT. 14 AT 8.30 A. M.

Tea Kettles

Gray enamelled Tea Kettles, size 8. Regular price 69c. Sale price 10c
With other purchases.

Wash Tubs

Large size Galvanized Wash Tubs, with wringer attachment. Regular price 79c. Sale price, 49c

MASON JARS—Pints 49c doz.; Qts. 59c doz.; Half gal. 69c doz.

Berlin Kettles

Blue and white kettles, porcelain lined, extra heavy and triple coat enamel ware, with cover

Sale price, 6 quart 39c
Sale price, 8 quart 49c
Sale price, 10 quart 59c
Sale price, 12 quart 69c

Wash Boilers

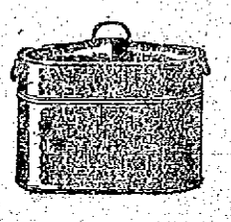

Heavy Tin Wash Boilers. Sale prices:
Size 7 ..... 49c
Size 8 ..... 59c
Size 9 ..... 69c

WASH BOARDS, full size zinc boards. Sale price 15c

Gas Lamps

Upright lamps, burner, mantle and globe complete. Sale price 25c

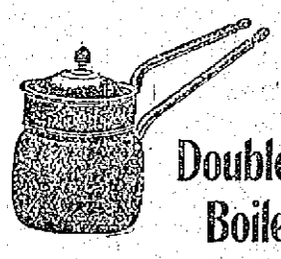

Double Boilers

Gray enamelled Double Boilers, 2 quart size. Sale price 25c

BOXED STATIONERY, 24 sheets of paper. 24 envelopes. Sale price 5c

Pictures

Framed pictures, with glass, 18x22, suitable for parlors, dining rooms, etc. Sale price 29c

STONE JARS, all sizes, from 1 gallon to 8 gallons.

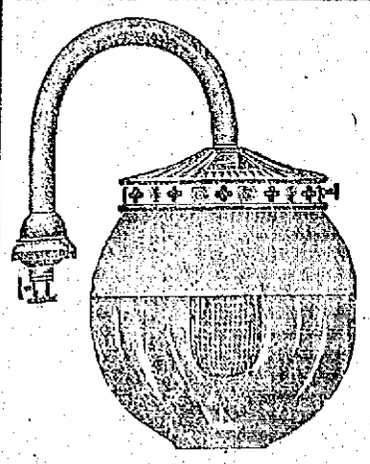

INVERTED GAS LAMP

Inverted Burner, Crystal Globe, excellent mantle, complete. Sale price 25c

Free Delivery 303 Middlesex St. Free Delivery

TRAINS TO AND FROM BOSTON

SOUTHERN DIV.

To Boston. Lve.	To Boston. Arr.	From Boston. Lve.	From Boston. Arr.
5.43	6.50	3.00	3.45
a6.25	7.41	6.14	7.12
6.55	7.27	7.24	8.27
08.40	7.53	7.58	8.42
7.00	8.00	9.00	9.88
7.21	8.06	9.32	10.07
a7.31	8.48	b9.31	11.00
7.58	8.35	10.00	10.36
8.50	9.38	11.30	12.07
b9.12	10.25	12.30	1.07
9.45	10.28	1.00	1.37
9.53	11.01	2.00	2.50
10.33	11.10	3.00	3.39
11.06	11.45	b3.51	5.02
12.13	1.00	4.00	4.56
1.44	2.22	a4.14	5.22
2.34	3.27	5.00	5.37
3.22	4.05	b5.21	6.20
3.35	4.15	5.38	6.22
4.32	5.27	b5.51	7.05
5.20	6.15	c6.14	7.32
b5.11	7.12	7.39	8.29
8.20	7.00	8.30	9.05
7.13	7.53	10.30	11.38
9.46	10.23	11.17	12.13

SUNDAY TRAINS

SOUTHERN DIVISION

6.45	7.27	9.00	10.00
7.21	8.05	10.00	10.36
7.55	8.39	11.30	12.07
8.43	9.49	1.00	1.52
9.20	10.16	6.00	6.02
10.23	11.24	7.30	8.05
2.28	3.05	8.30	9.08
5.10	6.00	9.00	10.02
6.25	7.05	10.14	10.52
7.25	8.05	10.29	11.35
9.46	10.30		

WESTERN DIV.

To Boston. Lve.	To Boston. Arr.	From Boston. Lve.	From Boston. Arr.
6.45	7.55	x5.55	8.10
10.10	11.19	9.24	10.34
11.58	12.15	10.55	11.56
12.03	1.10	11.50	12.54
x1.30	2.38	2.14	3.23
2.37	4.15	3.30	4.30
5.00	7.25	6.03	7.01
7.00	8.00	6.35	7.48
10.03	11.12	10.00	10.53

SUNDAY TRAINS

WESTERN DIVISION

8.20	9.20	8.00	9.03
12.10	1.15	12.00	1.00
3.50	5.00	2.14	3.23
5.45	7.00	3.30	4.41
8.50	10.02	6.20	8.38
		8.40	9.42

References:

x Runs to Lowell Saturdays only.
a Via Lawrence Junction.
b Via Bedford.
c Via Salem Jct.
z Via Wilmington Junction.

HELP WANTED

LABORERS WANTED—$1.50 PER day. Call at 41 Bridge st.

FIRST CLASS INSPECTOR WANTED in lasting room (male). Apply Lowell Shoe Co., 50 Stackpole st.

VAMPERS, TOP STITCHERS AND lining makers wanted (female). Apply Lowell Shoe Co., 50 Stackpole st.

DRAWING IN HANDS WANTED for fancy work, steady employment and good wages. Apply to overseer of weaving, Tilton Mills, Valley Falls, R.I.

COAT MAKER WANTED—EXPERIENCED; steady work and good pay. Apply to Harry Raymond, 146 Gorham st.

ONE EDGE TRIMMER, ONE NIGGER head operator and one leveler wanted; steady work; good pay. Apply Federal Shoe Co., Dix st.

TABLE GIRL WANTED AT ONCE at 53 Lee street, Quincy House.

CANVASSER WANTED—EXPERIENCE unnecessary; apply between 2 and 3.30, and 7 and 8.30 p. m., at Room 7, 7 Merrimack st.

YOUNG MAN WANTED IN OFFICE at Richardson Hotel.

GOOD, RELIABLE WOMAN WANTED to do housework; no washing, no baking; two in family. Inquire 98 Orleans st.

WANTED FOR U. S. ARMY—ABLE-bodied unmarried men, between ages of 18 and 35; citizens of United States, of good character and temperate habits, who can speak, read and write the English language. For information apply to Recruiting Officer, 159 Middlesex st., Lowell, Mass.

CLERKS WANTED BY U. S. GOVERNMENT in Lowell. Examinations Oct. 10. Preparation free. Franklin Institute, Dept. 169 H., Rochester, N. Y.

ABLE BODIED MEN WANTED FOR the U. S. marine corps, between the ages of 19 and 35. Must be native born or have first papers. Monthly pay $15 to $69. Additional compensation possible. Food, clothing, quarters and medical attendance free. After 30 years' service can retire with 75 per cent of pay and allowances. Service on board ship and shore in all parts of the world. Apply at U. S. Marine Corps Recruiting Office, 6 Traders Bank Bldg., Lowell, Mass.

Taylor Roofing Co

Warrant all their work. Call them up. Residence 140 Humphrey street. Tel. 960-1.

J. H. Rogers, Optician

EYES EXAMINED

7 Merrimack st., over Transfer station. Glasses made and repaired. All work guaranteed. Lowest prices.

GOTHAM WINDOW CLEANER CO.

Autos, foredoor cars, $3 month, 4 times a month; 4 passenger car, $2 month; all small windows, 10c; large windows, 8x8, 15c; brass cleaned by the week; floors cleaned and oiled. 14 Woodbury st.

W. A. LEW

Steam dyeing and cleaning of ladies' and gents' wearing apparel. 30 years' experience at this work. 40 John st.

HOME BARGAIN IN HIGHLANDS

Good 7-room house, front and back stairs, hot and cold water, bath, open plumbing. Fine location, good frontage, near school, and good neighborhood. A bargain at $2000, with $800 cash, balance on easy terms at 5 per cent.

W. E. DODGE
22 Central Street

THE SUN'S DAILY PICTURE PUZZLE

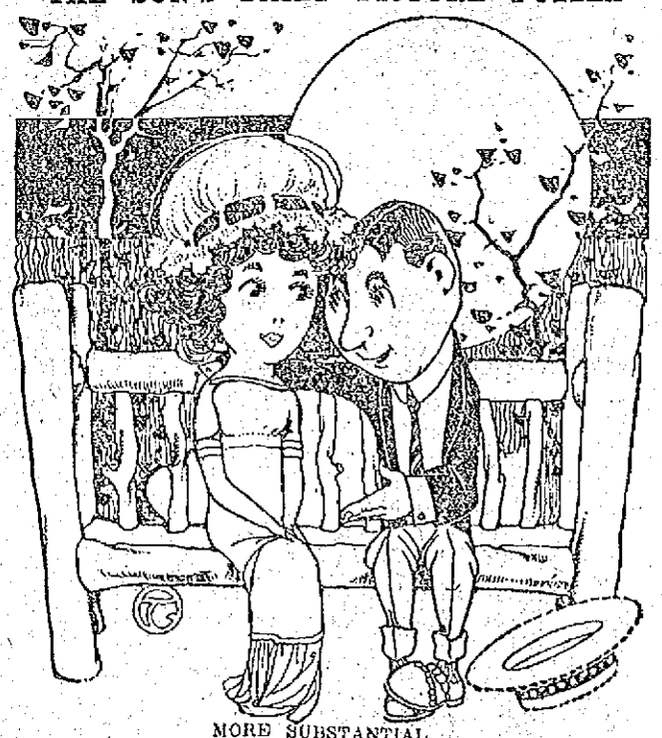

MORE SUBSTANTIAL.

The moon was shining down on them,
And these words he did utter:
"We'll live on love, my precious gem."
She said, "I want bread and butter."

Where is a more practical lover?

ANSWER TO YESTERDAY'S PUZZLE.

Left side down, above card.

TO LET

ROOMS FURNISHED OR UNFURnished, to let—Bath, steam heat, telephone, etc. Inquire at A. W. Dows & Co.

TWO-STORY EIGHT ROOM HOUSE to let—Steam heat; also modern four-room flats. Tel. 1698.

TWO-ROOM TENEMENT TO LET—Suitable for light housekeeping; also nice front room, well furnished. Inquire at 387 Central st.

8-ROOM FLAT TO LET—STEAM heat, hot and cold water, set tubs, cemented cellar; large veranda on Walker street off Broadway. Inquire 27 Hildreth Bldg., or Tel. 1888.

ATTRACTIVE ROOMS IN A MODern apartment house to let—Quiet, restful surroundings; only two minutes' walk from Merrimack square. No. 19 Paige st.

FURNISHED FRONT ROOM TO LET, also suite of rooms, at 159 Merrimack st.

7-ROOM TENEMENT TO LET—Bath and set tubs. Inquire Fielding's Pork Store, 754 Gorham st.

A SUITE OF ROOMS FOR LIGHT housekeeping to let—Steam heat and hot water combined. Mr. J. F. Parthum, 462 Bridge st.; call at bakery.

TENEMENT TO LET—IN GOOD repair, rent low and in a sunny location; no dark rooms and in a good location. Inquire at 45 Front, Hill av.

HOUSE TO LET IN HIGHLANDS—6 large rooms, pantry; shed; all on one floor, with ½ acre of land; hen house. Rent $12. Inquire Highland Laundry, Chas. Mack.

HOUSE TO LET IN THE HIGHlands—Furnace heat, hot water; stable. Inquire 90 D st.

VERY NICE AND UP-TO-DATE tenement in Belvidere, to let—Seven rooms, bath and pantry, set tubs, hot and cold water; excellent location. Apply Joseph Donohue, Donovan Bldg., Central st.

NICE 6 ROOM TENEMENT TO LET on Beech st. 8 room tenement on Tremont st. Inquire of John McMenimon.

SUNNY, PLEASANT TENEMENT of 5 rooms, shed and pantry, to let; rent $9. 416 Schot st., near Middlesex st.

TENEMENT OF FIVE ROOMS, PANtry, large yard, to let. 132 Jewett st. Inquire on premises or 25 Shedd st. No objection to children.

5-ROOM FLAT TO LET AT 177 Stackpole st., near Alder; bath, pantry, electric and gas lights and all modern improvements; rent $16. Inquire George Fairburn, 384 High st.

UPSTAIRS TENEMENT OF 7 ROOMS to let; 72 Walker st., pantry, bath and set tubs; separate front and back doors. Inquire 66 Walker st.

NEWLY FURNISHED ROOMS TO let; bath, hot and cold water and steam heat. First class transient rooms, at 231 Appleton st.

NOW IS THE TIME TO SECURE steam heated rooms for the winter at 43 Hurd st.

FIRST CLASS FLAT OF 6 ROOMS with all improvements, to let. Rent $18, at 61 Sixth st. G. L. Hubbard, Wyman's Exchange. Tel. 2163.

FLAT AT 950 BRIDGE ST. TO LET; steam heat, electric light, all hardwood floors and separate. 12 minutes' walk to square. Keys at 89 Hampshire st.

JOE FLYNN HAS A FEW 4 5 AND 6-room flats to let on Elm st.

LARGE FURNISHED ROOM TO LET, convenient to bath room; with private family, at 19 Fifth st.

NEW FIVE ROOM FLAT TO LET—Everything modern, separate door and piazza at 35 Pond st. Inquire Hogan Bros., 92 Concord st.

NEWLY FURNISHED ROOMS TO let, $1 per week, upwards; gas, bath. Mrs. McMillan, Gallagher House, Williams st.

GOOD BARN TO LET—1 SINGLE 1 box stall; good carriage room or autos. M. J. Cahill, 389 High st.

THE BEST 5-ROOM TENEMENT IN the city for $9, to let. Team at door waiting to show you. "The Russell Agency," 407 Middlesex st.

A STORE SUITABLE FOR ANY kind of business, to let. Will be altered to suit tenant, near the depot, on Middlesex street. Apply at "The Russell Agency," 407 Middlesex st.

A BARN WITH ACCOMMODATIONS for three horses and four carriages in the Highlands, to let. Apply to "The Russell Agency," 407 Middlesex st.

5-ROOM TENEMENT TO LET—Bath, pantry and set tubs. Inquire cor. Fay and Gorham sts.

TWO SPLENDID 6-ROOM MODERN tenements, to let; heated by furnaces; one nice 6-room flat heated by steam, large lawn, good shade, fine neighborhood, near Westford st. and depot. Reasonable rent first desirable parties. 159 Smith st.

HALF MODERN DOUBLE HOUSE to let at 11 Porter st. 10 rooms, pantry, bath, furnace and hard wood floors. Inquire George Fairburn, 384 High st.

MODERN FLATS TO LET. INQUIRE of F. W. Barrows, 646 Gorham st.

ROOMS TO LET IN THE HARRINGton bldg., 52 Central st. Hard wood floors, steam heat, combination electric and gas lights. Inquire at The Sun office.

STOVE REPAIRS

STOVE REPAIRS—WE CARRY IN stock and furnish linings, grates, covers, centers, water fronts, etc., for all kinds of stoves and ranges. Work done at lowest prices. Bring size and name of stove or telephone 1977-1. Quinn Furniture Co., 160 Middlesex st.

A LITTLE NONSENSE

THE PAMPERED PETS.

"Hortense, call up Mrs. De Billion and ask for Fido."

"Yes, ma lady."

"Carlo wishes to bark to him over the telephone."

THE SPOONY THING.

Jack—I expect to die hard.

Maud—Then you won't die as you have lived.

Jack—What do you mean?

Maud—You have the reputation of being pretty soft.

ITS MAIN CHARACTERISTICS.

"There's a fool-proof aeroplane on the market."

"Good. What's its main characteristic?"

"It won't fly."

TOO GOOD FOR THE GAME.

"It is awful, Mrs. Smith, the way sports are degenerating. My boy was dismissed from the ball team because he was too honest."

"What was the matter?"

"He wouldn't steal bases."

VICE VERSA.

"When the town doctor began to practice on me he said I was all in."

"How were you when he finished?"

"All out."

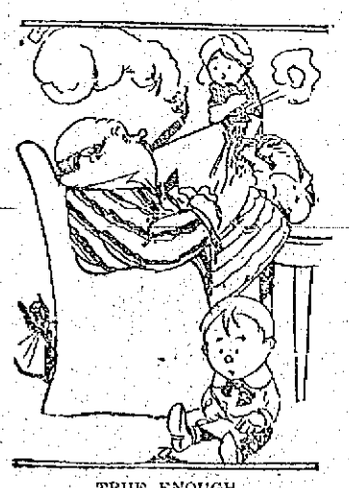

TRUE ENOUGH.

"The teacher says that our boy can't learn to write."

"That boy knows his business. Many a man wouldn't have been sued for breach of promise if he hadn't put his foolishness on paper."

REAL ESTATE FOR SALE

COTTAGE HOUSE NEAR NEW Shedd park for sale; 6 rooms and bath; 3 hen houses, 1 work house and 7800 feet of land. Apply at 27 Dayton st.

TWO TENEMENT HOUSE IN LILLEY ave., A1 repair inside and outside; modern improvements and 4000 ft. of land for sale. Can be bought for small amount down with remainder on interest at 5 per cent. Address T. H. M., Sun Office.

FIVE HOUSE LOTS IN THE BEST part of the Highlands for sale at mid summer prices; two of them corner lots; one minute's walk to St. Margaret's church, and one minute to cars. Team to show you. Apply at "The Russell Agency," 407 Middlesex st.

FOR SALE

On car line, 5 acre place, lots of fruit, 10-room house, large barn, a nice home. Price $3500.

Near Rogers st., 7-room house in good repair. Price $1050.

On Highlands, good two-tenement house, large lot of land. Price $3100.

G. L. HUBBARD, Wyman's Exchange

FOR SALE

A nice cottage house of 7 rooms, pantry and bath, open plumbing, furnace heat, cemented cellar, about 3050 feet of land, located at 73 Campaw street, near Fels' residence. Cars pass head of street every 15 minutes. A good home within easy walking distance of several of the mills; price $1800, on easy terms. Also several choice lots of land on corner of Campaw, Ottawa, New York and Backman streets.

MARTIN ROBBINS & SON
90 PRESCOTT ST.

FOR SALE

NO INTEREST, EASY TERMS AND $75 less than any one else on earth for a strictly high grade piano. A beautiful stock now on the floor. Call at once. W. F. Trumbell, 101 Westford st.

BOARDING HOUSE FOR SALE AT 35 John st.

NO. S-32 HOUSEHOLD DREAM Kitchen Range with rear hot water tank for sale; in good condition; can be seen any time at 33 Waite st.

NO. 7 MAGEE GRAND STOVE, AND "Acorn" gas stove for sale; in good condition. 50 Burtt st.

500 CORDS OF MIXED STANDING wood for sale. Price $300. W. E. Dodge, 22 Central st.

25 THOMPSON REDS AND COCKerels, laying; 75c. worth double; also pair bantams. Bob Scott, 102 Epping st., Wigginville.

YOUNG PIGS FOR SALE. INQUIRE J. F. Burnham, Billerica Town Farm.

ONE OF THE BEST MARKETS IN Lowell for sale. Established 25 years ago. Good stand. Address B. D. C., Sun Office.

ROCKAWAY FOR SALE, IN FINE condition. Built by the Sawyer Carriage Co. Also one double set of harness, one saddle and bridle nearly new. Call and see them at 505 Westford st., corner Stevens st.

HORSES FOR SALE, FROM 800 TO 1400 pounds. A. B. Humphrey, 557 Gorham st. Tel. 513-1.

FOR SALE

Lot of land consisting of 6,662 square feet, situated on the Princeton Boulevard, lot of shadetrees, two minutes' walk from car line, 56 farest sewer, water, gas and electricity. For further particulars inquire. 181 E. Merrimack street, Lowell, Mass.

FOR SALE

ONE

Buick Auto Truck

THE JOYCE CO.
31 Central Street.

SPECIAL NOTICES

IF WILLIAM J. TWEED OF MAGOG, will communicate with his sister he will learn something to his advantage. Address "M." Sun office.

MRS. GEORGE W. CASEY, FORmerly Miss Kittie Buckley and employed as cashier at Peavey's lunch in Central street, has opened a boarding and lodging house at 29 Aune street, where she will be pleased to serve her friends. The rooms are neat and well furnished, the meals are excellent and the prices reasonable.

WILL THE LADY SEEN PICKING up the bracelet on Merrimack st., opposite the Colonial building, Thursday noon, Aug. 24, return to 442 Beacon st. and avoid trouble.

SAFETY RAZOR BLADES RESharpened by our process, cut better than new. 2½c. Cox's Barber Shop, 47 East Merrimack st.

DENT'S NO. 1 KILLS LICE ON children. Excellent for browntail moth itching, ivy poison, hives, mange, salt rheum, falling hair. 25 cents at Falls & Burkinshaw's.

FISHERMEN TAKE NOTICE—Fresh picked worms for sale at Harry Gonzales, the cutler, 128 Gorham st. Tel 952-2.

LIMBURG CO., CHIMNEY EXPERTS. Chimneys swept and repaired. Residence 1126 Bridge st. Tel. 945.

THE SUN IN BOSTON—THE SUN IS on sale every day at both news stands of the Union station in Boston. Don't forget this when taking your train for Lowell.

SITUATIONS WANTED

RELIABLE MAN WANTS A JOB at some light work; would prefer stable work, or light delivery. Address A. A. Smith, 130 Church st.

WANTED

HOUSE CLEANING OR WASHING wanted by respectable woman, by the day or hour. Apply 117 Cushing st.

HOUSE CLEANING AND WASHING or Ironing wanted, by the hour. Inquire at 8 Howard st.

QUINCY HOUSE, 53 LEE ST.—Roomers and boarders wanted. Mrs. McGregor pays all attention to her guests; sets a first class table; bed chambers and dining room kept clean; steam heat, electric light; nothing to equal it can be found in Lowell for the price charged. Gents, $2.50; ladies, $2.00. All are welcome. Transients accommodated.

SECOND HAND COFFEE GRINDER wanted. Address C. O. B., Sun Office, stating capacity and condition of machine.

E. G. SOPHOS

IMPORTER AND WHOLESALE DEALER IN

Oriental, Greek and Italian Produce

Specialties in Oil, Olives and Cheese
TELEPHONE 1843
Cor. Adams & Salem Sts., Lowell, Mass
We guarantee our Olive Oil strictly pure. Give us a call.

Frank B. Murphy

INSURANCE and REAL ESTATE

58 CENTRAL STREET, ROOM 34

MONEY TO LOAN MONEY TO LOAN

NOTICE TO HOUSEKEEPERS

Who Desire a Little Extra Money

If you place your order with us, we will negotiate a loan for you if possible. Positively no publicity. Charges moderate. Courteous employes. Private rooms for free consultations. If you cannot call we will send an agent.

HOUSEHOLD GUARANTEE CO.

Brokers, Rooms 503 and 505 Wyman's Exchange Building, Corner Merrimack and Central Streets, Fifth Floor. Take Elevator. Telephone 2074.

WE CARRY A COMPLETE LINE OF

Household Furnishings

AT LOWEST PRICES, AND ARE SOLE AGENTS IN LOWELL FOR THE CELEBRATED

Crescent Range

PETER DAVEY 134 MARKET STREET

Telephone Connection 79-2

Furniture Dealer Undertaker
Funeral Director

LEGAL NOTICES

COMMONWEALTH OF MASSACHUSETTS, Middlesex, ss., Probate Court.

To the heirs-at-law, next of kin, creditors, and all other persons interested in the estate of George R. Marshall, late of Tewksbury, in said County, deceased, intestate

Whereas a petition has been presented to said Court to grant a letter of administration on the estate of said deceased to George E. Marshall of Tewksbury in the County of Middlesex, without giving a surety on his bond.

You are hereby cited to appear at a Probate Court to be held at Cambridge, in said County of Middlesex, on the twenty-seventh day of September, A. D. 1911, at nine o'clock in the forenoon, to show cause if any you have, why the same should not be granted.

And the petitioner is hereby directed to give public notice thereof, by publishing this citation once in each week, for three successive weeks, in The Lowell Sun, a newspaper published in Lowell, the last publication to be one day, at least, before said Court.

Witness, Charles J. McIntire, Esquire, First Judge of said Court, this twelfth day of September, in the year one thousand nine hundred and eleven.

W. E. ROGERS, Register.

MISCELLANEOUS

LADIES' TAILOR—SUITS MADE TO order at reasonable prices, also remodeling. R. Kriarce, 120 Lakeview av.

SAFETY RAZOR BLADES OF ALL kinds sharpened; Gilletto's a specialty; 2½c each. Harry Gonzales, The Cutler, 128 Gorham st. Tel. 952-2.

DRINK GLORIA FOR HEALTH. Sold everywhere.

STORAGE FOR FURNITURE

Separate rooms $1 per month for regular $2 two-horse load. The dryest and cleanest place for storage in Lowell. Telephone connection. O. F. Prentiss, 356 Bridge st.

LOST AND FOUND

A RING OF KEYS AND A SMALL automobile lock, one key in lock, lost between 1180 Middlesex street, over Stevens street to A street. Reward for return to 1180 Middlesex street.

DIAMOND RING LOST TUESDAY evening, Sept. 12, between Merrimack Mfg. Co. and Common street, by way of Dutton and Market streets. Reward for return to 16 Common st.

BROWN WATER SPANIEL LOST—"H. C. Jackson, Woburn," on collar; last seen coming in direction of Lowell. Tel. 178-2 Woburn. Inquire Mr. Rollins.

LADIES' CHATELINE WATCH LOST Sunday, Sept. 3, between Gilbride's block and Tyler park, or on Lee street. Finder return to 31 Methuen st.

ABOUT $10 IN A SMALL BILL folder lost somewhere between Kirk street and Appleton mill. Finder will please notify E. H. Steele, 207 Linden street, Everett, Mass.

LADY'S POCKETBOOK CONTAINing sum of money lost Saturday afternoon. Reward if returned to 166 Broadway.

SCOTCH COLLIE, LIGHT BROWN and white in color, strayed from 609 Aiken avenue, Dracut, Sept. 9. Finder please return to Mr. Hague, at the above address and receive reward.

PAY ENVELOPE FOUND SATURday, Sept. 9. Owner can have same by proving property and paying for this advertisement at 737 School st.

BLACK POMERANIAN DOG LOST. White spot on head, breast and paws. Answers to the name of Major. No. 4196 on collar. Reward if returned to 314 Hildreth st.

BUNCH OF KEYS LOST, BETWEEN John st., Lowell, Mass., and Nashua. Reward if returned to W. H. Cunningham, 1992 Main st., Nashua, N. H.

OFFICES

FOR RENT

Splendid modern offices in the NEW HARRINGTON BUILDING, 52 Central street. Hardwood floors, steam heat, combination electric and gas lights. Inquire at THE SUN OFFICE.

MONEY TO LOAN

MONEY FOR SALARIED PEOPLE—Women keeping house and others, advanced them without security, easy payments, cheapest rates, don't worry or annoy friends about money. Keep your credit good by paying as you agree. I will furnish you money to do it. D. H. Tolman, Room 403, 45 Merrimack st.

THIS MEANS YOU

Every working man and woman. Loans made while you wait.

NO DELAY. NO SECURITY REQUIRED. NO CHARGE FOR APPLICATION.

$5.00 Up
ANY AMOUNT

The size of your salary or wages bars no honest working person from getting money on credit here. We loan to all.

Lowell Loan Co.

If a borrower elsewhere bring in a receipt. A home company for home borrowers. Open 8 a. m. to 6 p. m. Monday and Saturday until 9 p. m.

22 CENTRAL STREET
Fourth Floor

MEDICAL

FREE TO THE SICK

It matters not the name of the disease you are suffering with, how many Physicians or ordinary Specialists you have taken treatment with, do not be discouraged. Dr. Temple's treatment will cure you.

All Blood, Nerve and Rectal Diseases, Acute and Chronic Blood Diseases of Men and Women, Hydrocele, Varicocele, Stricture, Prostatitis, Piles, Fistula, Fissures, Ulcers, and all Rectal Diseases Without the Use of the Knife. Diseases of the Stomach, Liver, Kidneys, Bladder, Bowels, Rectum, Diseases of the Eye, Ear, Nose, Throat.

Terms are always made to suit the convenience of anyone applying for treatment, and very reasonable charges. Do not treat elsewhere until you have investigated his methods and terms. Office, 97 Central street, Mansur Block, Wed. 2-4-7-8.

Sundays, 10 to 12. Other days by appointment only.

Consultation. Examination. Advice. Free.

REST AND HEALTH TO MOTHER AND CHILD.

MRS. WINSLOW'S SOOTHING SYRUP has been used for over SIXTY YEARS by MILLIONS of MOTHERS for their CHILDREN WHILE TEETHING, with PERFECT SUCCESS. It SOOTHES the CHILD, SOFTENS the GUMS, ALLAYS all PAIN; CURES WIND COLIC, and is the best remedy for DIARRHŒA. It is absolutely harmless. Be sure and ask for "Mrs. Winslow's Soothing Syrup," and take no other kind. Twenty-five cents a bottle.

WE WILL PAPER ROOMS FOR $2

And furnish the wall paper. Dealer in wall papers at very lowest prices, also paper hangings, whitewashing, painting. Estimates given on large or small jobs. All work guaranteed.

MAX GOLDSTEIN'S
NEW PAINT STORE
155 Chelmsford Street Tel. 2397-1

FOR SALE

ST. THOMAS' SALVE at all leading drug stores for the cure of piles, old sores and skin diseases. Price 35c.

Protect Yourself!

Against Substitutes ... Against Imitations

Get the Well-Known Round Package **HORLICK'S MALTED MILK**

Made in the largest, best equipped and sanitary Malted Milk plant in the world

We do not make "milk products"—Skim Milk, Condensed Milk, etc.

But the *Original-Genuine* HORLICK'S MALTED MILK

Made from pure, full-cream milk and the extract of select malted grain, reduced to powder form, soluble in water. Best food-drink for all ages.

ASK FOR HORLICK'S
Used all over the Globe

Not in any Milk Trust

Don't Be Deceived

If you have tried other papers of doubtful circulation and failed to get results, that is no reason why you should condemn all newspapers. There are some honest newspapers with actual bona fide circulations. THE SUN, for instance, now prints over 16,000 copies daily. Is it any wonder SUN advertisers get quick results?

THIS DAY IN HISTORY

OUR FLAG'S BIRTHDAY

SEPT. 13.—"The Star Spangled Banner" was born on the night of September 13, 1814. This refers to the song and not the bunting. Following the attack on Washington where the British burned the capital, they decided that the capture of the rich city of Baltimore would be mere child's play. Sailing up the Chesapeake Bay they anchored off the mouth of the Patapsco on September 11. The citizens of Baltimore had not been idle while the enemy had been cruising around like the Astor yacht. They had been throwing up entrenchments and gathering the militia (11,000 men considered themselves on the reception committee. A land fight went to the English, but Admiral Cochrane with his fleet could not pass Fort McHenry. All day and all night the bombardment continued but at dawn the "flag was still there," and that was the incident that inspired Francis Scott Key to write the lines that was to become the national anthem.

LOCAL NEWS

Political printing at Tobin's.

Study the mandolin with Hovey.

Try Lawler's for Printing, 29 Prescott.

Head & Shaw, Milliners, 35 John St.

Miss Florette Tessier, a noted singer of Nashua, was in town yesterday, visiting friends.

Mrs. Delia F. Jones of 286 Worthen street has left for New York City, New Jersey, and neighboring cities.

Mr. John W. Buey of 49 Dantey street, has taken a business trip to New York and Pennsylvania.

Mrs. O. C. Abbott of San Pedro, Cal, is visiting her daughter, Mrs. R. C. Paradis, at 216 Westford street.

Judge Thomas F. Ryan of Salem, Oregon, is visiting his father, Mr. James Ryan of 64 Tolman avenue.

Miss Eva Fremeau of this city is the guest of her aunt, Miss Aurore Fremeau in Manchester, N. H.

Mrs. Joseph Lloyd and son, Joseph, have left the city on a trip to Halifax, N. S. where they will spend the remainder of the month.

Mr. and Mrs. J. W. Holgate are receiving congratulations from their many friends on the birth of twins, a girl and a boy, last Saturday.

Mr. and Mrs. Emile Bordeleau and the latter's mother, Mrs. Ferdinand Morasse of Moody street, have returned from a month's trip to Canada.

Rev. and Mrs. Roger Sherman of Pasadena, Cal., have spent the summer in the East, and intend to prolong their stay through the autumn. Mrs. Sherman was Miss Julia M. Stephenson of this city.

Mr. J. Elzear Montmarquet of Manchester, and formerly of Lowell, is the guest of his sisters, the Misse Montmarquet of Robert street, on his way to Ottawa, where he will visit his sister, Mrs. Chas. R. Daoust, formerly of Lowell.

Miss Georgia A. Rhodes, of Greendale avenue, accompanied by Mrs. Ida M. Lorcross of Boston, left yesterday for Chicago to visit her sister, Mrs. Gilbert Anderson, and their brother, Joseph E. Rhodes, formerly of Lowell but now connected with the Wickes Park station branch of the Chicago post office.

The teachers in the different Sunday school departments of the Highland Congregational church met at the church last night and talked over the winter's work. A rally day was arranged for. It was voted to adopt the new graded lessons for all departments except the senior, to begin on the first Sunday in October.

TEACHERS' DIRECTORY

ELLA M. REILLY
TEACHER OF
PIANO THEORY and HARMONY
Special courses for students desiring to teach. Resumes teaching Tuesday, Sept. 5. Office hours: Tuesday, Thursday and Saturday, Room 45, Chalifoux building.

Oswald Theo Bamber
TEACHER OF VIOLIN
And flute; will resume teaching Sept. 11, at his studio, rooms 62-63 Glidden bldg., 30 Middlesex st. Music supplied for all occasions. Violin, flute, harp or piano a specialty.

Albert Edmund Brown
BASSO
Teacher of Singing
CHURCH, CONCERT and ORATORIO
Will accept a limited number of pupils in Lowell
BOSTON STUDIO—HUNTINGTON CHAMBERS
Address all correspondence to State Normal School, Lowell.
CIRCULAR ON REQUEST

If you want help at home or in your business, try The Sun "Want" column.

BOY WAS RESCUED

Was Picked Up From a Capsized Boat

NEW YORK, Sept. 13.—The 25 foot motor boat Elsie, in which Henry Brendgen of Stapleton and a party of friends were out fishing yesterday afternoon, was coming up the lower bay on her way home when Brendgen saw near the Orchard shoals something bobbing on the water. As the Elsie drew nearer it proved to be an overturned boat with a boy clinging to it. The boy shouted that he was William Purcell and could not hold on much longer.

The wind had raised a considerable sea and it was difficult for the power boat to get very near the overset craft without running the risk of fouling her. William I. Barry, who was in the party, threw a line, but the boy clinging to the boat made no effort to reach for it. Barry then tied a rope around his waist and jumped overboard. He swam to the frightened boy and they were pulled into the launch. The boy was unconscious but revived after a few moments. He said that he had set out from New Dorp at about 4 o'clock in a 15 foot catboat. He didn't realize how rough it was until he had passed the Great Kills. Then he tried to turn and was caught by a heavy gust and the boat was overturned. He had been in the water, he said, for nearly two hours. His boat was drifting out to sea when the motor launch came in sight.

Because of the rough water the launch ran into the Great Kills. On the way in a second overturned boat was sighted. It proved to be a 12 foot dory. It was towed in, and when it was beached a pair of outing shoes was found in it. There was nothing to indicate where the boat came from.

Young Purcell was thoroughly chilled. He is 19 years old and attends a high school in Manhattan. He is a son of John P. Purcell, a merchant in New Dorp.

SUES FOR $5000

MOTHER-IN-LAW IS DEFENDANT IN CASE

WORCESTER, Sept. 13.—The suit of Mrs. Anna Walker of this city against her mother-in-law, Mrs. Mary J. Walker, asking $5000 on the grounds that the latter has alienated the affections of her husband, Ferdinand L. Walker, is arousing considerable interest here. The three persons concerned are all well known throughout the city.

Mrs. Walker in her bill claims that her mother-in-law intending to injure her, alienated the affections of her husband and kept him from her.

The young couple were married a year ago and after their return from a honeymoon they went to live with Mrs. Walker, senior. Walker is manager of a department in the produce business of A. H. Mirick & Co., and earns a large salary.

Last May, however, conditions at the Walker home became strained.

WOMEN'S AUXILIARY Y. M. C. A.

The first regular meeting of the Women's Auxiliary to the Y. M. C. A., will be held in the vestry of the Kirk Street church at 3 p. m., Friday, Sept. 15, and on this occasion an interesting program including solos by Miss Amy Bont, a paper on current events by Mrs. A. R. Dilts, reports on the boys' camps and the summer school, given by Mr. T. R. Williams and announcements of plans for activities in the association and the auxiliary for the coming months will be made.

The new physical director of the Y. M. C. A., Mr. A. J. Wicke, will present the work of his department and Mrs. Wicke is also expected to be present at the meeting. The hostesses on this occasion will be the directors of the auxiliary and the social hour following the meeting will be a pleasant fellowship after the vacation season.

SALISBURY ASSOCIATION MEETS

BRADFORD, N. H., Sept. 13.—The 93d annual meeting of the Salisbury association of Baptist churches, comprising 16 churches in Merrimack county, was held here yesterday with a good attendance. The exercises opened with a devotional service at 11 and Revs. F. E. Webster, O. C. Sargent, state secretary, J. E. Norcross, W. W. Hackett, J. S. Blair, C. L. Chamberlain, J. E. Everingham, W. S. Bassett and George C. Trow were among the speakers. At the meeting last evening Rev. Dr. Roland Dwight Grant gave an address. Dinner and supper were served by the ladies of the local society.

NIGHT TARGET PRACTICE

PORTSMOUTH, N. H., Sept. 13.—Night target practice was held at fort Constitution last night by six detachments from six companies of U. S. coast artillery, two from Boston harbor, three from Portland and the 166th company, stationed at Newcastle.

The firing began shortly before 9 and lasted nearly two hours, each company firing 18 shots at a movable target 2700 yards offshore. Maj. Pierce of Portland artillery district was fire commander and Col. Barrett of Governors Island was the referee. The practice was witnessed by a large number of army officers from all of the artillery districts in New England.

EXCUSE ME!

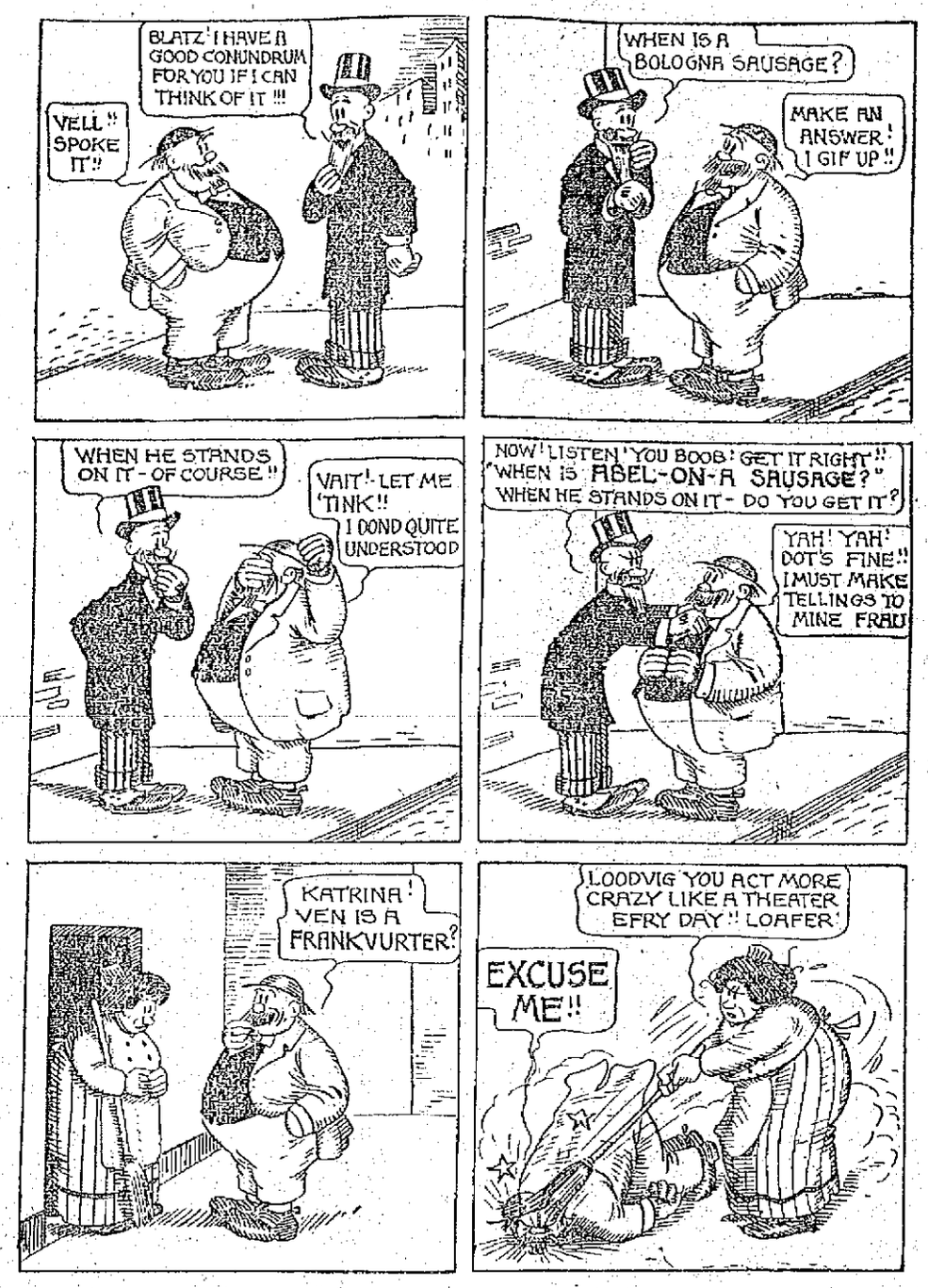

A NEW DISTRICT

CONGRESSMAN AT LARGE OFFICE IS ABOLISHED

HARTFORD, Conn., Sept. 13.—A surprise was sprung by the state senate yesterday, when, by a vote of 18 to 5, it followed the recent action of the house and passed the reapportionment bill as applied to the congressional districts, making five districts instead of four and abolishing hereafter the office of congressman-at-large, which at the present time is filled by John O. Tilson of New Haven.

The senate accepted the minority report of the committee known as the Stevens plan, which retains the counties as districts, except that several towns in New Haven county are placed in the new 5th district and the remainder of the county will be in the 3d district instead of the 2d.

The governor will sign the bill, as it has been intimated that he would call a special session if such a measure was not passed.

The governor today signed a bill which will allow the sale of intoxicants by summer hotels in no-license towns, four months of the year, on a written application of a majority of voters. The matter was originally brought before the senate in the interest of a summer hotel owned by Morton F. Plant in Groton, a no-license town, and passed.

The house objected to it on the ground that it was special legislation and a bill applicable to all towns was passed in its place.

SENT TO PRISON

"SOUND PIRATES" PLEADED GUILTY TO THEFT CHARGE

NEW HAVEN, Sept. 13.—Charles Creaton, 19 years old, Frederick Willett, aged 22, and Charles Russell, aged 20, whose depredations along the Connecticut and Massachusetts shores gained for them the name of "Sound pirates," were sentenced to state prison yesterday after pleading guilty to charges of theft in the superior court.

Creaton and Willett pleaded guilty to the theft of a launch from William H. Chamberlain at Marblehead, Mass., and also to having taken yacht furnishings along the Sound coast. They were given from two to four years in state prison.

Russell pleaded not guilty to the theft of the launch, but guilty to robbing of yachts with the other two and was sent to prison for from one to two years.

BOY WAS ARRESTED

He is Charged With Stealing Money

NEW YORK, Sept. 13.—Lambert Suydam, a broker with offices at 25 Pine street, had in his employ as an office boy up to a few months ago Charles H. Schiefer, 18 years old, of 676 McDonough street, Brooklyn. Charles left Mr. Suydam's office to go to another concern in the same building, but he told Mr. Suydam that he would like to come to his office and read by a window there. The light was good after his day's work. The broker told him to come ahead. So every afternoon the boy appeared with his book and sat by the window after Mr. Suydam had gone and to all appearances did most diligently improve his mind.

Next to Mr. Suydam's offices are those of A. C. Quackenbush, an insurance broker, who has an old fashioned safe that opens with a key. Mr. Quackenbush is in the custom of leaving the key to his safe in the broker's safe, which is a modern combination affair.

Yesterday afternoon Mr. Suydam locked up his safe in the presence of his old office boy and with some little ostentation bade Charles good afternoon and left him with his eyes glued to his book. But when Mr. Suydam left the literary office boy and the safe and the office he also left Detectives Yere and Collins of the Old Slip police station tucked away in a closet. The closet door was slightly ajar so that the sleuths could peek out and observe Charles.

They watched him read for a while and then they saw him get up and pussyfoot over to Mr. Suydam's safe, twirl the combination for a few moments and open the door of the safe. He took something out of it and went away. The detectives followed him to Nassau street, where they stopped him and accused him of taking things that didn't belong to him. The boy was very indignant at first, but Yere said, "It's no use, my son, we know you have thirty one dollar bills that were in that safe in your pocket and we know the numbers of the bills."

Charles wilted and handed out the money.

Mr. Suydam began missing things from the safe soon after Charles left his employ. When Mr. Quackenbush told him that things were gone from his safe too the broker called in the police and told them about Charles and his custom. So the detectives put the marked bills in the safe and waited. Mr. Suydam said yesterday, according to the detectives, that he had lost about $2,500 out of his safe, four gold watches and a set of pearl studs that he valued at $400. Mr. Quackenbush missed only $37.

The office boy said that he had pawned the watches and the studs and destroyed the pawn tickets. He said the pawn broker gave him $5 for the studs. His father, he said, was at one time employed by the postoffice but had lost his job and it was hard going for him. Then too he played in a boys' band in Brooklyn and had set his heart on buying a trombone with some of Mr. Suydam's money. He was locked up in the Old Slip station charged with grand larceny. He said that he had looked over Mr. Suydam's shoulder one day when the broker was opening his safe and had learned the combination.

LARCENY CHARGE

WOMAN SAYS THAT MAN STOLE HER BROOCH

NEW YORK, Sept. 13.—A handsome young woman of twenty-eight, with two pretty children, a boy of four and a girl of seven, who calls herself Mrs. L. O. Fuller, and who has lived in the Dassford apartment house at No. 601 West One Hundred and Forty-fourth street, for about a year, is the complainant against her former boarder and friend, Constantin Narlien, thirty years old, an accountant. He was arrested in St. Paul, Minn., yesterday, on a charge of grand larceny.

Narlien, who was indicted yesterday by the grand jury, is accused by Mrs. Fuller, of stealing a diamond brooch, heart shaped, with 8¾ karat stones, with a large moonstone in the centre. The piece, according to Mrs. Fuller, is worth more than $1,000.

This is not the first misunderstanding between the two. Narlien has been living there several months. Last June they quarreled over three onset diamonds which Narlien pawned for $150. On September 2, when Mrs. Fuller was ill in bed, she gave Narlien the brooch. He took it to a pawnbroker, who offered to loan $400 on it. The broker had only $200 cash handy, but said he would give the rest the following Tuesday, Sunday and Labor Day intervening.

Narlien went to Chicago immediately and, through a friend here, got the remaining $100 and had it mailed to him. Then he went to St. Paul. Mrs. Fuller complained to the police, and Detectives Brennick and Collins, of the West One Hundred and Twenty-fifth street station, traced the brooch and Narlien. The indictment and arrest followed.

DRIWAL
COLORED AND TRANSPARENT
Waterproof Coating
FOR CONCRETE, STONE OR BRICK WALLS
SHEDS WATER LIKE A DUCK'S BACK
Although made for cement and concrete, DRIWAL is admirably adapted for waterproofing wooden shingles, and can be used for coloring tiles as well. Come in and we'll tell you more about DRIWAL.
Colored Driwal, regular shades, gal. $1.65
Transparent, gal. $1.40
C. B. Coburn Co.
63 MARKET STREET FREE CITY DELIVERY

CHAS. H. HANSON & CO., Inc., Auctioneers
OFFICE, ROCK STREET, LOWELL, MASS.
Auction sale of 10,000 square feet of land situated at corner of Willie and Wiggin streets. (Lot is about 100 feet square.) Thursday afternoon, Sept. 14, at 2 o'clock. Terms: $100 to auctioneer when struck off, balance terms at sale.

This Coupon Is Valuable
With this coupon and 79c you can secure one of these excellent Modern Fountain Pens, made by the A. A. Waterman Co. Actually worth $2.00. Fully guaranteed.
GEO. H. WOOD, 137-151 Central Street

ROYAL BAKING POWDER
Absolutely Pure
The only Baking Powder made from Royal Grape Cream of Tartar
NO ALUM, NO LIME PHOSPHATE

THE COMMON COUNCIL

Held First Meeting After the Summer Vacation

The common council held its first meeting after the summer vacation last night. There were 21 members present when President Elliott called to order at 8.25 o'clock.

Notice of personal injury to Joseph Crann and Mrs. Mathilda Anderson, and claims for compensation were read and referred to the committee on claims.

A communication from the board of health recommending the establishment of a sanitary station in or near Merrimack square was ordered on file.

Notice of action of tort by Edward Cawley was referred to the mayor and the city solicitor.

Messrs. Coughlin, Allard and Taylor were named as members of the special committee appointed to consider the advisability of holding a joint outing with the city government of Manchester, N. H.

A joint resolution to accept a sidewalk on the westerly side of Fuller street was adopted.

A joint order to borrow $3750 to extend Stromquist avenue to Lundberg street was adopted in concurrence.

Joint reports on the acceptance of Aberdeen and Dundee streets were ordered to lay in the city clerk's office for a period of seven days.

LOWELL REFORM CLUB

Planning for a Season of Activity

The Lowell Reform club met in regular session last night in their parlors, Odd Fellows Temple, Middlesex street. The meeting was well attended, President T. F. Noonan presiding. When the business of the evening on the part of the club was completed, President E. M. Bowers and Clerk J. J. Dunkerly of the corporation called a conference of the officers of the two organizations and plans for the winter campaign were mapped out. A glee club is to be organized, a membership contest, a whist tournament and a series of games and indoor sports for the young members are to be started.

President Bowers and the director of the corporation have decided that work along these lines will accomplish more for the cause of total abstinence than by public temperance meetings, held monthly or oftener.

Public meetings have proven to be very expensive and the results accomplished have not been satisfactory to the corporation. Lectures on various subjects will be held in the club's quarters at frequent intervals during the winter months, and some of the best speakers on total abstinence, as well as other subjects, that will interest the young men, will be called into the field.

The Reform club is now nearly 36 years old, and is stronger financially today than at any previous time during its long history of usefulness. Its business meetings are held regularly every Tuesday evening in Odd Fellows Temple, and the corporations meets in the same place the first Wednesday of each month.

ST. JOSEPH'S COLLEGE REOPENED

BARDSTOWN, Ky., Sept. 13.—Historic St. Joseph's college, once a place of refuge of exiled King Louis Phillipe of France, abandoned as a seat of Catholic learning except for 20 years after the war, was re-opened here last night with impressive ceremonies in which the Most Rev. Diomede Falconio, apostolic delegate to the United States participated. The monsignor was a guest at dinner at Federal Hall, the house where Foster wrote "My Old Kentucky Home."

PASTOR QUITS

SAYS THAT HIS SALARY IS TOO HIGH

CAPE GIRARDEAU, Mo., Sept. 13.—Eugene F. Abbott of the First Presbyterian Church, here, resigned yesterday, giving as one reason that his salary of $2000 a year is excessive, considering the amount appropriated in charitable and other church work.

He has accepted a call to a church at Fulton, Mo., where his salary will be $1800 a year.

THURSDAY BARGAIN DAY
Lace Trimmed Corset Covers, 25c and 39c values. Thursday morning only, 19c
Embroidery Trimmed Combinations. Regular 97c and $1.25 values. Thursday morning only, 50c
Low neck, short sleeve lawn waists, white or colored embroidery and a few gingham; regular price 97c. Thursday morning only, 29c
The White Store
114 MERRIMACK ST.

C. F. KEYES, Auctioneer
Office, Old Boston & Maine Depot. Storehouse and Commission Rooms, Green Street. Telephone 1485
Saturday, Sept. 16th, at 3.30 O'Clock
A TWO-TENEMENT HOUSE AND ABOUT 3500 SQ. FEET OF LAND AT NO. 46 SWIFT STREET
On the premises, regardless of the weather, I shall offer for sale the above property. The house, a 2½ story, consists of ten rooms, five with each tenement; is in good condition throughout and would easily rent for $18 a month. The lot, being quite deep, affords plenty of yard room for each tenant. The location is first class for the renting of small tenements, there being a number of industries located within 10 minutes walk. Swift street runs from Lawrence to Whipple streets, and has good sewerage, curbings and city conveniences. Now, then, property of this kind should interest the man of moderate means where he could occupy one tenement and have the income of the other. Make all inquiries of the auctioneer.
Terms: $150 to be deposited as so on as struck off.
C. F. KEYES.

A Great Bargain at Private Sale
Two and a half-story brick house, slated roof and about 12,000 square feet of land on Riverside street, Pawtucketville. House has nine rooms, bath and pantry, a large shed in the rear. The lot is a corner one, having a large frontage on Riverside street and the avenue, with an area of about 12,000 square feet. It is the second property on Riverside street from the Mammoth road. This property can be bought at a very low figure, and must be sold this week. All inquiries from
C. F. KEYES, Telephone 1485.

A Bargain at Private Sale
A small, cosy, strictly up-to-date house of eight rooms, bath, pantry and wash room and about 3000 square feet of land. House has all hardwood floors, steam heat, electric lights and gas, china closet built in dining-room, set tubs, open plumbing, hot and cold water, piazza full length of front and back of house, cemented cellar, nice yard all fenced in. This house has been built but four years, and the tenant's lease expired the first of September. It is located at 14 Bertha street, near the Normal school, handy to two lines of cars, and is a modern and up-to-date house in every particular. The house being vacant, will be opened all day Thursday for inspection; also lighted in the evening from 7 to 9 o'clock. This will give you an opportunity to see the house at night. You will have to see the house to appreciate it. For further particulars, inquire of
C. F. KEYES, Telephone 1485.

THE WEATHER

Fair tonight and Thursday; moderate north to east winds.

THE LOWELL SUN

7 O'CLOCK

ESTABLISHED 1878 LOWELL, MASS. WEDNESDAY SEPTEMBER 13 1911 PRICE ONE CENT

DANGEROUS FIRE

Great Crisis In China

WARLIKE UPRISING

Now Liable to Extend Through All the Provinces of China

WASHINGTON, Sept. 13.—In the opinion of students of Oriental affairs, China is rapidly approaching a great crisis in her history. The uprising in Sze-Chuen province is expected to extend to other neighboring provinces, especially to the southward, where the Mongolian element has for many years been opposed to the reigning Manchu dynasty. Evidently prepared for trouble, the Chinese government has been quick to dispatch troops into the disaffected district and to deal with the situation with a strong hand. It is believed here that the government will be able to suppress the present disturbance, though the unforeseen disastrous flooding of the Yang Tse valley is expected to drive thousands of the unfortunate natives whose means of support have been destroyed into the ranks of the revolutionaries.

But it is believed that the Sze-Chuen uprising is only the beginning of other outbreaks in different parts of the Flowery Kingdom, for the fact is that the struggle now going on is really a gigantic test of the relative strength and power of the central government as opposed to the provincial governments; in other words, the situation resembles the great feudal wars of Europe in the middle ages. Japan also had to pass through a same ordeal before the emperor was able to break the power of his mutinous barons and it is believed that the Chinese government will now be put to the same test.

While the sympathy of Occidental nations must remain with the Chinese central government, there can be no interference in this great internal strife, and the activities of other nations, at least for the present, must be confined to the protection of their own citizens resident in China.

CITY ATTACKED

LONDON, Sept. 13.—A news despatch received here today from Tsu-Chau says that the prefect of police there has attempted to communicate with Cheng-Tu by messengers but that the latter were unable to get through the lines of rioters who were attacking the city at four points. Troops, the despatch adds, line the walls of Cheng-Tu, defending the city.

Tsu-Chau is 75 miles southeast of Cheng-Tu, the capital of the province of Sze-Chuen in which district a rebellion has occurred and Tsu-Chau is nearer the capital than any other point from which news of the rebellion has been sent to the outside world since Sept. 3. It is about half way between Cheng-Tu and Sui-Fu, where the British refugees were reported as having arrived safely.

This afternoon the foreign office received official advices from the British consul at Cheng-Tu on Sept. 7 when some persons were killed and others wounded both among the populace and the soldiers who engaged each other in the streets. The rebels were easily repulsed and the gates of the city were closed. The business shops were shut up.

On the following day roughs from the suburbs attacked the city gates, but were driven back. The advices add that the American and British residents of Cheng-Tu who did not leave the city on Sept. 7 still remained in the capital when the despatch was sent as the governor general refused to permit them to leave on September 8, owing to the presence of the rabble outside the walls. The French missionaries had decided to remain in the city. The mail service to and from Cheng-Tu has been interrupted.

SERIOUSLY INJURED

Fred H. Rourke in an Automobile Accident at Woburn

WOBURN, Sept. 13.—Serious injuries to Fred Rourke of 777 Central street, Lowell, resulted from the overturning of his automobile on the state road near the Woburn-Burlington line today. Mr. Rourke, who was driving, had difficulty in negotiating a double curve in the road. He made too sharp a turn and the car skidded and went over an embankment, turning over and throwing out Rourke and three men who were accompanying him. Mr. Rourke was taken to a hospital in this city, where it was stated that he had sustained internal injuries, besides cuts and bruises about the head. He was too weak to talk. One of his companions, who was unhurt, went with him to the hospital, but declined to give his name or those of the other two men who started back to Lowell immediately after the accident. One of the two is believed to have a dislocated shoulder.

FRED H. ROURKE

Suffered From Shock

It was to the Charles Choate Memorial hospital that Mr. Rourke was removed and it was Dr. Chalmers who ordered his removal there. In conversation with The Sun over the telephone at 3 o'clock this afternoon, Dr. Chalmers said that Mr. Rourke suffered mostly from shock, but he said that the extent of his injuries had not been determined.

AN ABANDONED BABY

Was Found in the Richardson Hotel This Morning

A well dressed male child about two weeks old was found this morning in the public toilet of the Richardson hotel, and after the police had been notified of this find, the little one was removed to the Day Nursery in Kirk street.

The night watchman of the Richardson hotel, while touring the building at 3 o'clock this morning heard a child crying. He traced the cries to the public toilet room on the first floor and there found a tiny little male child, well dressed and lying on a blanket on the floor. The little one was taken into the office and his clothes were examined all over, but not a mark to identify the parents could be found.

The police were notified and in the meantime the child, who seemed to be nearly starved, was fed on warm milk and later he was taken care of by Sergeant Giroux, who had him removed to the Day Nursery in Kirk street, where good care is given him.

The baby wore a white petticoat, white bonnet and a flannel coat. His garments were all clean and neat, but the poor little one looked as though he had been starved.

Those in charge of the hotel are at a loss to know how the child was ever left in the toilet room, for the watchman previous to 3 o'clock had been around every half hour and had not seen or heard anything.

BOARD OF TRADE

Directors Hold First Fall Meeting Today

The directors of the board of trade held their first meeting since the summer season today at 6 p. m. at the board of trade rooms and heard important reports from the committees on municipal affairs, highways new enterprises and the executive committee while a number of applications for membership were received.

The board of trade has received a communication from the American Manufacturers Export association, whose object is to foster foreign trade asking the board of trade to send at least two delegates to the second annual convention and banquet of the association to be held in New York on September 25-28, and the invitation asks that the delegates be manufacturers who do export business?

MAJOR DALY

WAS TENDERED A RECEPTION LAST NIGHT

Major Thomas H. Daly was tendered a reception last night by the Emerald and Emmett associates, on the eve of his departure for the old country. About five hundred members were present to wish him bon voyage. After the business meeting, Colonel Daniel Cosgrove presented the genial major on behalf of the brothers present a well filled purse. Speeches were also made by James F. Miskella, Captain Fitzgerald, Stephen Hessian, Patrick McCann, Michael J. Donoghue. There were songs by the Messrs. Rourke, Crowe, Murphy and Mitchell.

DEATHS

WHITE—Elizabeth Viola White, aged 9 years, 7 months and 1 day, died yesterday at the home of her parents, 189 Tremont street. Private burial took place this afternoon in St. Joseph's cemetery, Undertaker Albert in charge.

MARCHAND—Mrs. Gedeon Marchand, nee Elmire Bourque, aged 68 years, died yesterday at the home of her son in Manchester, N. H. The body was removed to the home of her son, Felix, 467 Moody street, this city, by Undertaker Albert. Deceased is survived by two sons, William P. of Manchester and Felix of this city, a daughter, Marie Louise of Montreal.

MOUCHA—Helena, daughter of Jacob and Victoria Moucha, aged 1 year and 6 months, died yesterday at the home of her parents, 6 Sullivan court.

ESTABLISHED 1852

J. F. O'Donnell & Sons

UNDERTAKERS

Complete equipment for city or out-of-town funerals.

A chapel where services may be held or bodies kept when desired. Advice and information given.

Telephones: Office, 439-3; residence, 439-5.

318-324 MARKET STREET, COR. WORTHEN

ALWAYS WORKING

your savings bank deposit is all the while quietly "on the job" slowly but surely earning something for which you do not work.

A GOOD HELPER

WHY DON'T YOU HAVE ONE?

AT THE

Merrimack River Savings Bank

417 MIDDLESEX STREET

BLAZE IN FACTORY

A Number of Buildings Threatened With Destruction

One of the most dangerous fires that the local fire department has had to contend with for a long time broke out in the shaving vault of the F. P. Cheney box factory at the corner of Tanner and St. Hyacinth street this afternoon and before the blaze was under control the shaving vault and the dry house of the Lowell Shuttle company were practically destroyed.

Owing to the high wind it was nothing less than a miracle that other buildings were not destroyed and the department is to be congratulated on the good work done in confining the blaze to the two small wooden buildings which were destroyed. There are a number of buildings in the vicinity and at one time it looked as though the fire would reach them.

Owing to the nature of the contents of the two buildings the fire was a hard one to fight and the huge volumes of smoke which poured out of the structures gave persons the impression that the fire was larger than it really was. The firemen had considerable difficulty in getting at the centre of the flames owing to the dense smoke and Chief Hosmer in conversation with a representative of The Sun stated that it was a wonder that some of the men were not overcome by the smoke. The only way that the firemen could get near the burning buildings and hold the lines of hose was by using smoke protectors.

Neither Mr. Cheney of the box company or Arthur W. Saunders of the Lowell Shuttle Co. could estimate the amount of loss at the time of going to press.

The cause of the fire is unknown.

Several fires have broken out in the vault during the past few years but none as serious as the one today.

Inasmuch as the blaze broke out at the time when the majority of the employes were at dinner it gained considerable headway before being discovered.

A person passing by the plant saw the smoke pouring through the top of the vault and ran to box 163 near Scannel's boiler works in Tanner street and the department was soon on the scene. Hose Company No. 9, which is located in Lincoln street, was the first piece of apparatus on the scene and a line of hose was laid from a hydrant and as the other pieces of apparatus arrived more lines were laid. One engine was placed near the corner of Cambridge and Tanner streets and another at the corner of Tanner and Howard streets and shortly after the alarm was sounded seven lines of hose were playing on the burning structure.

The shaving vault where the fire broke out is of wooden construction and is about 15 by 15 feet and 40 feet in height and is filled with shavings which are used for mattresses and bedding purposes. Owing to the nature of the material the fire must have been burning for a considerable length of time before being discovered. The shavings made good food for the flames and when the blaze started to break through the side of the vault or tower they spread to the one story wooden building used as a dry house by the Lowell Shuttle Co. The latter building was also of wooden construction and the shuttle blocks which were stored there had been drying for about three months and burned rapidly after the fire reached them.

In the shaving vault were a shaving separator and a steam press used for baling the shavings and owing to the dense smoke Mr. Cheney was unable to say how badly they were damaged.

At times it looked as though the fire was extinguished but it would break out in another place and it was necessary for the firemen to pull out all of the shavings and shuttle blocks for Chief Hosmer was afraid that there might be some smouldering embers which would start another fire.

A report was circulated throughout the city that there was a very dangerous fire in progress and hundreds of people went to the scene, but the fire was not spectacular and the dense smoke compelled many of the people to keep at a safe distance from the burning buildings.

That the three story brick building occupied by the box company and shuttle company was not destroyed was due only to the effective work of the members of the fire department.

Fred C. Church carried the insurance on the building and contents of the Cheney box shop.

If you don't trade with us we both lose

If you wish to read the latest novels cheaply, follow our circulating library closely.

SCHOOL SUPPLIES
A GREAT VARIETY
Wholesale and Retail

R. E. JUDD

Bookseller and Stationer,
79 MERRIMACK ST.

POINT THE WAY

If you and your competitor both have stores, how is the public going to know which to patronize?

Tell them! Put up an electric sign!

Point the way to your door.

LOWELL ELECTRIC LIGHT CORP.

50 Central Street

THREATENING FIRE

Broke Out in Boston This Afternoon

BOSTON, Sept. 13.—Fire which threatened adjoining property suddenly broke out this afternoon in the coal wharves of the Bacheler Bros.' Coal Co. and the F. C. Warren Coal Co. A five-masted schooner lying nearby was soon in danger. Four alarms were sounded up to 3.40 p. m.

AN ENTERTAINMENT

FOR THE BENEFIT OF THE CHILDREN'S HOME

An enjoyable entertainment for the benefit of the children of the Lowell Children's Home in Kirk street was held in Colonial hall last night. A varied program was arranged for the occasion and carried out in a manner which reflected much credit upon those who took part as well as those who arranged the program.

The program was as follows:

The Serenaders, overture, "Mexicana," (Kela Fela), two mandolins, mandola and guitar; xylophone solo, "Massa's in the Cold, Cold Ground," (var. arr. Vreeland), Mr. Walter Vreeland; a few remarks about the Children's Home, by President Stevens; songs by the children, directed by Miss O'Leary, matron; banjo solo, "Gypsy Rondo," (Haydn), Mr. P. H. Foley; mandolin solo, selection from "Lucia," (Donnizetti), Sig. Carlo Carciotto; The Serenaders, "The Darkies' Carnival," descriptive (Vreeland), synopsis: falls asleep; dreams of frolic; distant clock strikes four; cock crows; watch-dog barks; awakes and dances on sanded floor; steamboat heard on river; bell; whistle; darkies load boat; hold high carnival on the levee), banjos, guitar and traps; reading, an Irish monolog in costume, Miss Knapp; Mexican musical discs, "Alice, Where Art Thou," (Aseher), Mr. P. H. Foley; serenaders, selection of popular airs, (arranged), two mandolins, mandola and guitar; reading, "Woman's Rights," in costume, Miss Knapp; violin trick solo, "Gymnastic," (arr. Carciotto), Sig. Carciotto; the Serenaders, march, "Alabama," (Henning), banjos, mandolin and guitar.

The marriage of Mrs. James McCormack and Frank Henry McMillin was celebrated last Friday evening at St. Patrick's parochial residence, Rev. Fr. Callahan being the officiating clergyman.

Mr. Ferdinand Milot of Montreal, Que., is visiting relatives in this city.

Mrs. Albert Caron of 36 Fifth avenue has returned with her son, Lloyd, from Nantasket beach, where they spent the summer months.

DR. EDWARDS' DANDELION

TABLETS AND PILLS

A Miracle as a Blood Purifier

Say thousands who have used them. A positive cure for Rheumatism, Constipation and Foul breath. Best remedy for Liver, Kidney and Stomach. Eliminates all poisons from the system, without griping. Purely vegetable and guaranteed under Pure Food and Drug Law. Free samples on request to SCHENCK CHEMICAL CO., 51 Franklin street, New York. 25 cents a box at

HALL & LYON CO., 67-69 Merrimack street, Lowell, Mass.

BIG BARGAINS

—IN—

TRUNKS, BAGS and SUIT CASES

AT DEVINE'S

121 MERRIMACK STREET

Repairing, etc. Telephone 2169

PROBABLY MURDERED

Body of a Farmer Was Found by the Roadside

MONTPELIER, Vt., Sept. 13.—News of a probable murder in the sparsely settled town of Fayston reached here today. The body of James C. Baird, a farmer and teamster, 45 years old, was found lying beside the road not far from his home in Pigeon Hollow. The head was badly battered and it appeared evident that the man had been clubbed to death. A search was at once begun for two men who told Nelson Sorrell, a neighbor of Baird, that they had had trouble at Baird's house last night.

Baird's body was found by Charles Croumie, a teamster employed by Mr. Sorrell, who is a lumberman. Croumie was driving a load of lumber along the highway when his horses shied. Getting off the team to investigate Croumie discovered the body just off the road, near a wire fence. He went to a nearby house and telephoned the town and county authorities, who immediately started for the scene.

Mr. Sorrell said today that two men, unknown to him, but who said they had come from "over the mountain," called at his house last night and asked if they might spend the night there. They said, according to Mr. Sorrel, that they had been at Baird's house and had had trouble but did not go into particulars as to the trouble.

Mr. Sorrel told them that he had no room in the house but that they might sleep in his barn. They did and they went away this morning before Baird's body was found.

Baird was married but had no children.

EX-GOV. PROCTOR ILL

PROCTOR, Vt., Sept. 13.—The condition of former Governor Fletcher D. Proctor, who is ill with endocarditis, continues critical. Hope for his recovery has been practically abandoned.

If you want help at home or in your business, try The Sun "Want" column.

DIEGLE STILL MISSING

No Trace of Former Official of the Ohio State Senate

COLUMBUS, O., Sept. 13.—The exact whereabouts of Rodney J. Diegle, former sergeant-at-arms at the Ohio state senate, who last Saturday was sentenced to three years in the penitentiary for aiding and abetting in the alleged bribery of State Senator Andrews, was still a mystery early today. Sentence was suspended until next Monday to give Diegle time to make a statement to the court that is hoped will prove valuable to the state in the prosecution of ten other legislators, attaches and lobbyists under indictment.

Diegle left Columbus Sunday night, it is believed, and since has been reported in French Lick, Ind., Columbus and Dayton, Ohio. According to reports, Diegle and his personal counsel, John A. Egan of Dayton, held a conference in that city Monday night and at Toledo Mrs. Diegle said she held a long-distance conversation with her husband, who was in Dayton.

Mrs. Diegle said Mr. Diegle would return to Sandusky, their home, by tonight, if nothing happened.

TOWNS THREATENED

Entire Crest of Mount Etna is in State of Eruption

CATANIA, Sicily, Sept. 13.—The eruption of Mount Etna is assuming the proportion of a real disaster. The lava stream whose path crosses the railway line circling the volcano is approaching the railway stations to the north and especially threatening the depots at Molo and Alcantara, which were abandoned today. Squads of laborers were at work today taking care of the railroad tracks and removing all transportable matter to places of safety with the idea of minimizing the losses.

The entire crest of Mount Etna appears to be in a state of ebullition. An exact count of the number of fissures is impossible because of the smoke which shrouds the whole mountain but there seemed to be more than thirty openings all belching smoke and lava.

THE COMMISSION RULE

Was Adopted by City of Gardiner, Me., at Election Yesterday

GARDINER, Me., Sept. 13.—In a light vote on a special election yesterday this city adopted the commission form of municipal government by a majority of 531. Gardiner will be the first Maine city to be governed by commission.

The plan adopted gives the administration of city affairs to three men holding office for three years with nominative elections, annual election in November, ward lines abolished, schools handled by a committee of three, no new ordinance to take effect for 14 days, 250 voters can get a recall, and appropriations above $300 subject to the referendum within 14 days.

Gardiner was incorporated as a city in 1850 and besides a mayor is at present governed by six aldermen and 18 councilmen.

The commissioners, under the provisions of the new charter, will appoint all subordinate officers and receive salaries of $100 each, with $200 to the man chosen as mayor.

The following is the vote by wards:

	Yes	No
Ward 1	106	45
Ward 2	81	32
Ward 3	105	24
Ward 4	152	36
Ward 5	159	21
Ward 6	109	23
Totals	712	181

HER FOSTER PARENTS

Want to Hold Girl Found by Father

NEW YORK, Sept. 13.—Two families, who both love the same child with parental affection, came before Supreme Court Justice Gavegan yesterday in an attempt to get possession of her. The court adjourned the case until next Friday.

Nine years ago, in Venice, Italy, Giuseppi Sanbardini and his wife adopted a baby girl, 18 months old, and named her Catalina. Soon afterward they emigrated to America, and are now living at 2457 Belmont avenue, Bronx.

As Catalina grew into girlhood she never had cause to suspect that the Sanbardinis were not her real father and mother. The serenity of their home was broken, however, on Aug. 24 last, with the appearance of Orestes Marengo, a rich merchant, from Angiers. As soon as Marengo saw Sanbardini he threw himself on his knees and kissed Sanbardini's hand To the dark eyed Catalina he cried out, "My daughter, my daughter, found at last!"

Marengo declared himself the father of Catalina and prevailed upon the Sanbardinis to let him take her away with him to the home of Mrs. Emilia Mischeol, at 2234 First avenue.

Catalina had barely left the home of her foster parents when they regretted that they had given her up so easily. To get her back, they obtained a writ of habeas corpus requiring Marengo to produce her in court. Marengo before Justice Gavegan yesterday told this story:

"I am in business in Algeria. For years my wife has spent part of the time in Venice. She was there 10 years ago when a child was born to us. The child was left in the care of a Mrs. Sanbardini, a neighbor, to nurse. When the baby was 18 months old the Sanbardinis disappeared. For nine years I have looked for this baby. Three times the search has brought me from Africa to New York, and it was not until a few days ago that I located the Sanbardinis."

MARSALA IS HELD

HE IS CHARGED WITH STABBING CALANO

BOSTON, Sept. 13.—Salvatore Marsala, arrested Monday night by the Natick police for assault with a dangerous weapon upon Fortnate Calano, who is now at the point of death, at a laborers' camp in Natick, was remanded to Cambridge jail yesterday by Trial Justice Mulligan of Natick to await the outcome of Calano's injuries.

Calano's home is at 39 North Union street, Arlington, and, in company with his father-in-law-to-be, Joseph L. Belcastio of Arlington, went to Natick, where Calano intended to buy land for a home. When returning they were met by Marsala, who had long been a rival for the hand of Belcastio's daughter.

After exciting talk and threats the men clinched and there was the flash of a long knife. Calano groaned and fell. Vi Lauro, boss of the camp, endeavored to part the two men with a horsewhip, and then with a club, but Calano had fallen with two wounds in his breast and one on his hand.

An effort is being made by the Natick police to locate Joseph Belcastio, a nephew of Joseph L. Belcastio, who has not been seen since the stabbing. Calano's coat, watch, chain and about $150 are also missing.

SHOCKING MURDER

MANITOBA SCHOOL TEACHER WAS THE VICTIM

CRYSTAL CITY, Man., Sept. 13.—A shocking murder took place Monday night at Riverdale schoolhouse, when a school teacher named Miss Blake was killed. When she did not put in an appearance at her home somebody went to the schoolhouse, to see if she was about.

On the ground were portions of the woman's dress, pools of blood and tufts of human hair, but the body was nowhere in sight.

The residents are up in arms regarding the affair and a vigorous search is being made to find the murderer.

GOING TO EUROPE

The following Lowell people are sailing outward from Boston Thursday on the White Star line steamer Arabic for Queenstown and Liverpool, booked through Murphy's ticket agency: Mrs. Annie Sellers, Mrs. Emily Ingham, Mr. Thomas Daley, Mrs. Margaret McAndrews, Miss Annie McAndrews, Mr. and Mrs. John Sullivan, Miss Mary McGirl, Mr. and Mrs. Martin Murphy, Miss Mary Quinn, Mr. James Sheridan, Mrs. Hannah Creedon, John and Clara Creedon, Mr. Andrew Yale, George and Andrew Buchan, Mrs. Minnie Rowbotham, Mac and Minnie Rowbotham and Miss Katherine Quinn.

Sailing on the Franconia next Tuesday: Miss Edith Brooks, Mrs. Margaret Kelley, Miss Bridget Kelley, Mr. and Mrs. Albert E. Preston.

MAYOR FITZGERALD

WINS OUT IN THE PUTNAM CONTEST

BOSTON, Sept. 13.—Mayor Fitzgerald succeeded yesterday in getting the position held for years by Dr. Chas. P. Putnam on the Board of Children's Institution Trustees, filled by some one else, the civil service commission approving during the day the appointment of James J. Bacigalupo to this board.

The relations between the mayor and Dr. Putnam became strained as the result of the investigations which the finance commission made early in the year of Parental school at West Roxbury. Since March the mayor has been trying to get an appointee to succeed Dr. Putnam confirmed by the civil service board.

CABINET MEMBERS

CRITICISED BY THE PITTSBURG MINISTERS

PITTSBURG, Sept. 13.—At its September meeting yesterday the Presbytery of Pittsburg adopted a resolution censuring Secretary of State Knox and Secretary of Agriculture Wilson for welcoming the delegates of the National Brewers association. The resolution was presented by the committee of Sabbath observance and temperance, and after strong speeches was unanimously adopted. The resolution reads:

"We not only regret, but deplore the fact that our fellow townsman, Secretary Philander C. Knox, even in his official capacity, should welcome the Brewers association on behalf of the nation.

"Be it resolved, that we, the Presbytery of Pittsburg, representing 46,000 communicant members of Allegheny county, disapprove of Secretary Wilson's acting as honorary president of the National Brewers association and that we petition President Taft to use his influence to have Secretary Wilson decline this honor."

A letter will be sent to the president today asking him to have Secretary Wilson withdraw from the honorary presidency of the National Brewers association.

ANNUAL CONFERENCE OF GOVERNORS

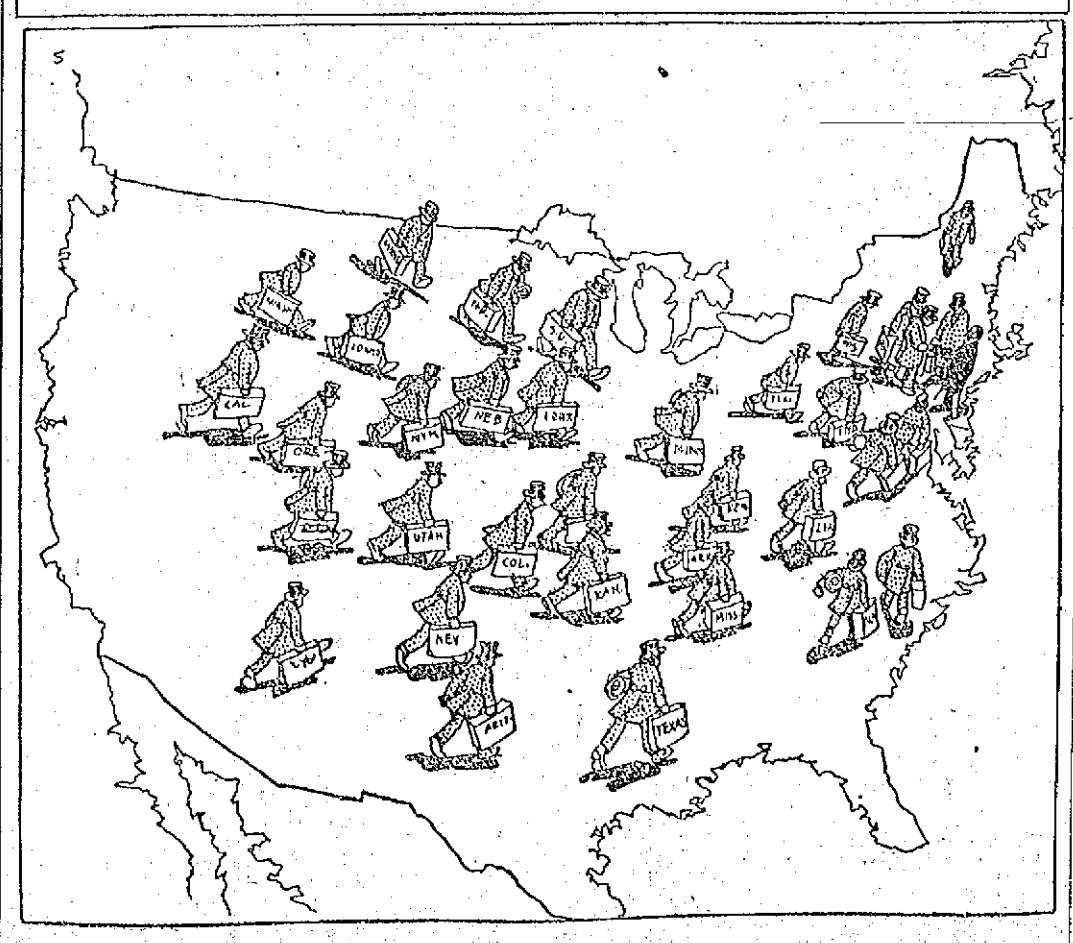

State Executives All Headed for Spring Lake, N. J.

The Bon Marche Dry Goods Co.

SHOP WITH US OR WE BOTH LOSE

Underprice Sale

—OF—

NEW FALL DRESS GOODS AND VELVETS OPENED TODAY

30 Pieces Paon Velvets—All the new fall shades, and plenty of black. Fashion says it's going to be the thing this season. Reg. price 89c. Sale price .....59c yard

Black Paon—Regular price $1.00. Sale price 75c

Black Paon—24 inches wide (note width.) Regular price $2.00. Sale price .....$1.49 yard

PLAIN BLACK VELVETS

Regular price $1.00. Sale price 75c

Regular price $1.25. Sale price 89c

DRESS GOODS

We were particularly fortunate to secure from the agents of the Amoskeag Mfg. Co. 2 cases of their Standard Dress goods at 1-3 off from regular prices. These goods are strictly all wool and perfect in every way. We have divided them into 2 lots—

LOT 1—40, 42, 44 inch Storm Serges in the following colors—light, dark and medium grays, tan, peacock, light and dark browns, bottle green, light and dark red, light, medium and dark navies and 4 pieces of black—many of these are shrunk and sponged. Regular prices, 75c to 89c yard. Sale price .....59c yard

LOT 2—The entire lot, all full 54 inches wide. Strictly perfect and every fibre wool. The assortment includes the following goods—fine Cheviots, Panamas, fancy self stripe and plain Serges. Every piece bearing the ticket of the Amoskeag Mfg. Co—colors, gray, tan, old rose, reseda, olive, walnut, navy and black. Regular prices, $1, $1.25 and $1.50 yard. Sale price, 79c yard

Reversible Coatings

Heavy weight, Scotch effects, invisible stripes, and diagonal stripes, particularly stunning for long Polo coats. 58 to 60 inches wide, all wool. Special at

$1.50, $1.75, $1.98 YARD

Meadowbrook Suitings

Another lucky purchase enables us to offer you the finest heavy Full Mannish Suitings at greatly reduced prices. These are strictly speaking Men's Suitings—but they are just what's wanted for 2 piece skirts and tailored suits. All wool, 60 inches wide. Regular $3.00 yard. Sale price,

$1.98 YARD

SEE WINDOW DISPLAY

SATISFACTION OR YOUR MONEY BACK

Shop With Us or We Both Lose

The Bon Marche Dry Goods Co.

Satisfaction or Your Money Back

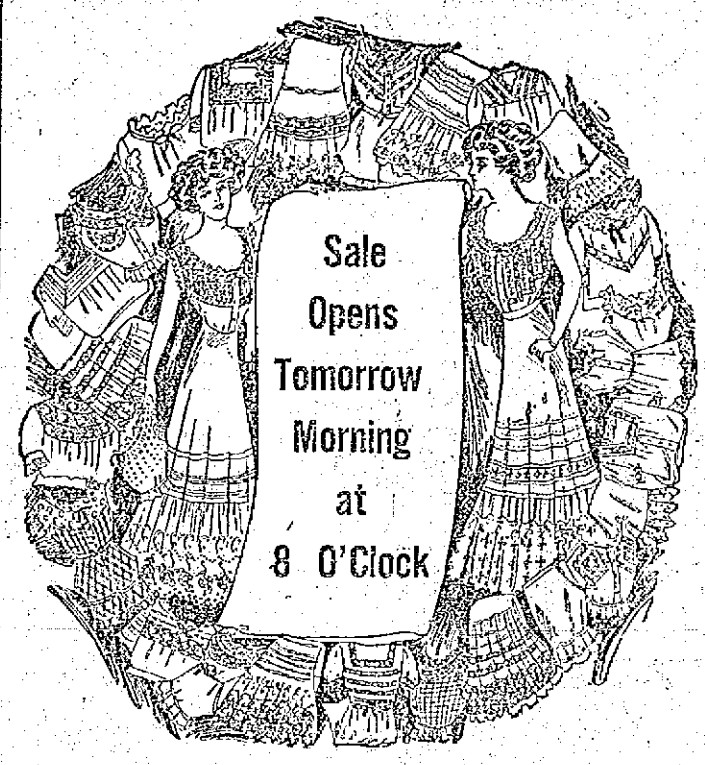

Tomorrow Morning We Open a

Sale of Soiled and Wet Undermuslins

A pipe burst in this department and several dozen pieces were wet and soiled.

They will be good as ever after washing.

Women's Drawers of good cotton, either open or closed, pin tucked ruffle with hemstitching. Regular price 25c 17c

Corset Covers, French style, trimmed with lace, ribbon heading, all sizes, very attractive. Regular price 39c 25c

Night Robes of fine cotton, high neck, long sleeves, yoke cluster tucked, edged with hamburg; another style, square neck, 2 rows of dainty hamburg insertion, fine hemstitched ruffle. Regular price $1.00 .....79c

One Lot of White Skirts, deep flounces of pretty lace and hamburg; cut good width, good serviceable cotton. Regular price $1.25 .....95c

One Lot of Drawers, women's sizes, some are badly soiled and some are very slightly water damaged, some with narrow and others with wide, hamburg edging. Formerly sold at 39c, 50c and 75c 25c

One Lot of Children's Drawers of good cotton, hemstitched ruffle with cluster of 4 rows of pin tucks. Regular price 12½c 9c

One Lot of Extra Size Gowns, some trimmed with wide hamburg and ribbon heading, others with edge of dainty hamburg; low neck, short sleeves. Formerly sold for $1, $1.25 and $1.50 69c

One Lot of Princess Slips of fine lawn, flounce of deep hamburg; also some with fine lace trimming. Water damage only. Formerly sold for $1.50 and $2.50 .....89c

One Lot of Combinations, both skirt or drawers, some with the torchon lace with imitation hand embroidery. Some all over hamburg cover and skirt; some are badly water damaged and soiled. Formerly sold at $1.25 .....75c

One Lot of Combinations, water stained and soiled, both hamburg and lace trimmed. All desirable styles, small lots of each style. Formerly sold for $1.50, $2.00, $2.49 and $2.98 .....98c

Can't You Sleep?

JAROMA VEGETABLE TABLETS

Wonderful discovery for Insomnia, Sleepless Nights, Nervousness and Nervous Headaches. Recommended by physicians and endorsed by the Medical Press.

At all druggists, 25c. and 50c. a box.

Booklet containing endorsements mailed upon request.

JAROMA CO., - 69 Fulton Street, New York

Carroll Bros.

Plumbers, Steam Fitters and Sheet Metal Workers.

36 Middle St. Telephone 1650

Newly Mined

I have shipments every week of newly mined coal, from the best collieries in Pennsylvania. Send me your orders now, while summer prices prevail.

Mail or telephone orders will receive careful attention.

JOHN P. QUINN

Office and yards, Gorham & Dix Sts. Telephones 1180 and 2480. When one is busy call the other.

WEALTH OF LIGHTS

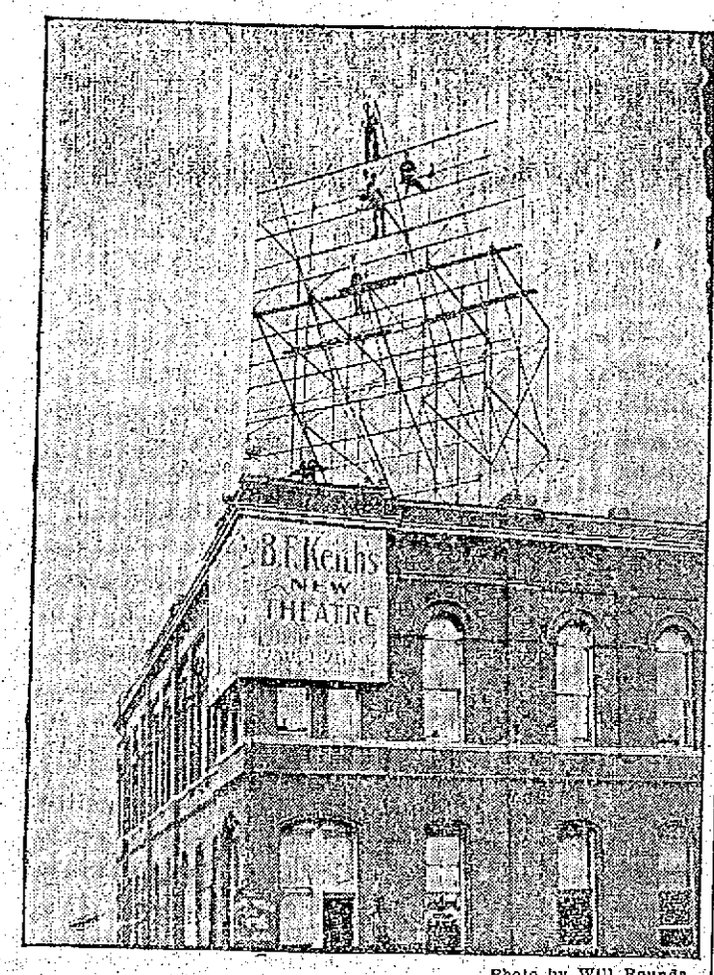

Photo by Will Rounds

BUILDING ELECTRIC SIGN FOR KEITH'S THEATRE OVER THE RUNELS BLOCK IN MERRIMACK SQUARE

Will Illuminate the Way to Keith's Theatre

If you believe in signs Keith's is going to be the greatest theatre Lowell has ever known because Keith's is about to display the greatest signs Lowell has ever known. If you do not believe in signs you believe in light and the Keith theatre is about to light Merrimack Square as it was never lighted before.

The photo in today's Sun shows the workmen on the steel framework of the biggest illuminated sign that Lowell has ever seen. The management expects that it will light up Merrimack Square for the first time by next Monday night although on account of the great amount of detail connected with it the first display may be later. The sign is 42 feet long by 24 high and is built on the roof of the Runels building at the corner of Merrimack and Bridge streets. On either sides are two posts extending the full length of the sign and from these the illumination will start with two rows of green lights. Then across the top from these posts will shoot a row of amber lights which will break into red stars all over the sign space from which will evolve the legend "B. F. Keith, high class vaudeville in letter that may be read blocks away. The display will alternate continuously, in red, white blue, green and amber lights.

In this particular sign alone there are 1210 lights. But this is not the only flood of light that is to envelop Merrimack square, for on Bridge street at the entrance of the theatre, or the further end of the Runels buildings, a vertical sign will be placed within a few days which is to be 24 feet high and 3½ feet projecting from the building with the name of the theatre in large lights and a ripple of alternating lights running continuously all around the border of the sign itself. The marquee over the entrance is equipped with two vertical electric signs requiring 60 lights, while there are 90 lights in the lobby, a total of 2400 lights before you enter the theatre at all.

The opening week at Keith's thus far has been fully up to the most sanguine hopes of Manager Stevens and the promoters of the new theatre. The bill is one of the best ever presented in Lowell and the theatre is the most comfortable in which to see a play that can be found in New England.

ANDREW CARNEGIE

SENDS SET OF GOLF CLUBS TO PRES. TAFT

BEVERLY, Mass., Sept. 13.—Andrew Carnegie has sent Mr. Taft a set of golf clubs. They are the handiwork of J. Dussie of Dornoch, Scotland, which is Carnegie's native heath. Mr. Carnegie entrusted the clubs for delivery to J. G. Schmidlapp of Cincinnati, an old friend of the president, who has recently been visiting Skibo and Europe. Mr. Schmidlapp presented them to Mr. Taft today.

With the clubs came the well wishes of Mr. Carnegie, who says that he favors golf for the president because it will give him health to continue his work for world peace, the other great game besides golf in which the president and Mr. Carnegie are interested.

WOMAN MAYOR

GAINS A POINT ON THE COUNCILMEN

KANSAS CITY, Sept. 13.—The councilmen of Hunnewell, Kan., put their heads into a noose when they refused last night to consider the nominations made by Mrs. Ella Wilson, the mayor, in the opinion of C. W. Trickett, appointed by Gov. Stubbs to assist in making the councilmen be good.

"The action on the part of the councilmen in refusing to consider the appointments made by Mrs. Wilson makes further delay unnecessary," Mr. Trickett said. "We will get busy in Hunnewell immediately and things will happen in that town. Suits of some kind will be filed. They may be ouster suits to put all the members of the council out of office, or they may be mandamus suits to compel them under penalty to transact the town's business. It is possible the mandamus suits and the ousters both will be filed."

SEC. WINTHROP

WILL NOT SEND FLEET TO SAN FRANCISCO

WASHINGTON, Sept. 13.—Acting Secretary of the Navy Winthrop has denied the request of various civic organizations in San Francisco that the proposed cruise of the Pacific fleet to Hawaii be postponed so that the war vessels may take part in a naval parade incident to the breaking of ground for the Panama-Pacific exposition, which will take place on October 14 next upon the occasion of President Taft's visit to San Francisco.

The Pacific fleet is scheduled to sail from San Diego on October 1 for Honolulu. In denying the request Mr. Winthrop said the cruise could not be postponed without serious detriment to the fleet's efficiency.

PEACE CONGRESS

HAS BEEN POSTPONED ON ACCOUNT OF EPIDEMIC

WASHINGTON, Sept. 13.—The international peace congress, which was scheduled to be held at Rome on Sept. 25, has been postponed because of the cholera epidemic in that country.

BALLOON BURNED

CREW SAVED THEMSELVES BY JUMPING WHEN NEAR GROUND

BERLIN, Sept. 13.—During the army manoeuvres today the dirigible balloon M. 3 caught fire and fell near the village of Grossbelow. The crew saved themselves by jumping as they neared the ground. The airship was badly damaged.

A TON OF
Horne's COAL
Will Prove to You That It
Burns Better
Lasts Longer
and with
Less Ash
Than any coal you have ever burned
HORNE COAL CO.
TELEPHONE 264

ENGINEER HOLDING FIRST CLASS license wants situation; single. Address John M. Holland, Lynn, Mass., care of Ward House.

HOUSEHOLD FURNITURE OF ALL kinds, one hen house and wire, 20 yearling hens and 40 chickens, for sale; dealers need not apply. Mrs. John Westberg, Ripley st., No. Chelmsford.

GREAT PROGRESS

BEING MADE ON THE MAJESTIC APARTMENT BUILDING

Work on the new Majestic apartment building at the corner of Merrimack and Colburn streets is progressing rapidly, and it is expected that the building will be ready for occupancy by Nov. 1st.

This structure is being constructed for A. B. Beals of Boston and the work is being done under his supervision. Ground was broken on June 5 and ever since a large shift of men has been daily engaged in the construction. This modern apartment building when completed will contain 36 apartments and three stores, one of the latter it is believed will be occupied as a modern up-to-date restaurant, while the apartments will run in suites of four rooms, namely: living room, kitchenette, bath and sleeping rooms, and the said suites will be furnished with a gas range and a refrigerator.

The building is of brick and is five stories high, fireproof, the walls being lined with what is known as fyrobar. A feature of the place is that there is no cellar, the heating plant, which will be steam, to be in the rear of the edifice. Every room will be equipped with both gas and electric lights, and at both ends of the structure will be stationed an electric elevator, one to be used by the occupants of the house, this one to be operated by themselves, while the other will be for freight, etc.

The fire escape will be situated in the rear of the building and besides there will be four exits in case of fire, one at the front, another at the rear and one at each end of the house. The place will be known as the Majestic hotel apartment.

LECTURE ON SWEDEN

Rev. Olof Olofson, of Velstincham, Sweden, who travels through the country in the interest of the Swedish people, will give a lecture about Sweden and the Swedes tonight in the Swedish Congregational church on London street, at 7.45 o'clock.

All Swedish people in Lowell are cordially welcome to listen to Rev. Mr. Olofson, who is a very interesting speaker.

SURPRISE PARTY

A delightful surprise party was held at the home of Mr. and Mrs. E. S. Soule, at 331 Dutton street, Tuesday evening, when about 70 of the friends of Miss Ina Mae Soule called at her home and gave her a general surprise. Miss Soule was presented with a beautiful camera and a sum of money. Miss Gladys Patenaude made the presentation speech.

There were piano solos by Miss Josephone Donahue, and songs by Miss Irene Walsh. Games were played and a general good time enjoyed.

Refreshments were served by the Misses Olga Olson, Gladys Patenaude and Grace Soule, all who had general charge.

GOV. TENER

IS BOUND TO GET THE NEGRO BURNERS

PHILADELPHIA, Sept. 13.—Gov. John K. Tener held a conference yesterday with Senator Penrose and Attorney-General John C. Bell. Immediately afterward the governor left for Harrisburg.

When asked about the governor's visit to the city Mr. Bell said:

"I have been so busy recently that I had no time to confer with Gov. Tener concerning prosecutions in connection with the lynching of Zack Walker at Coatesville.

"The governor wants every power of this commonwealth employed to bring the perpetrators of that outrage to justice at once and I will carry out his instructions."

Deputy Attorney General Jesse E. B. Cunningham said the state would get the facts, even if it be a matter of years, whether the county authorities continue the prosecution or not.

The list of men subpoenaed from Coatesville for the grand jury, which resumes in Westchester tomorrow, comprises some of the town's most wealthy and influential citizens.

LIFE SAVERS

ONE OF THEM A CALLER AT MAYOR'S OFFICE

M. J. Callahan, a member of the New England Life Saving association, was a caller at Mayor Meehan's office this forenoon. The association represented by Mr. Callahan does business at York Beach, Salisbury, Old Orchard and other public bathing places. The association is maintained by public subscription and Mr. Callahan's mission in Lowell today was to solicit money to carry the work along. One member of the association, Captain William L. Norton is credited with having saved seven lives at Salisbury beach this summer. The association has four men at Salisbury and there is a patrol boat manned by six men. The boat is called "The Imada." The life savers are on the job from June 1 to September 10 and they are credited with having saved a great many lives within the last few years.

REWARD OFFERED

FOR THE CAPTURE OF CUBAN BANDITS

HAVANA, Sept. 13.—The government has issued a proclamation admonishing the peasantry of the wrong of shielding the bandits Solis and Alvarez and offering $10,000 for the death or capture of the former and $5,000 for the latter. Hundreds of the rurales have been hunting the bandits for more than a year.

The Spanish minister conferred with the secretary of state today with the result that the Villavordes, father and son, the journalists who were deported a few weeks ago, will be allowed to return. The expulsion of the Spanish socialists Vieytes and Chacon was also discussed. Their expulsion has excited members of the labor party in Spain.

Editor Andre persists in his refusal to notice young Gomez, who has sent him a challenge to a duel. Andre says that Gomez is a mere boy. The newspapers are ridiculing young Gomez for sending a challenge to a man whom he had attempted to assassinate, missing him in eight shots. It seems probable that Menocal will reconsider his refusal of the nomination for president. His acceptance of the conservative nomination is expected to cause the liberals to unite against the conservatives and cease bickering.

HIS FOOT INJURED

Patrick McCann, employed by the city, had his left foot crushed shortly before noon today while at work near the corner of Tanner and Cambridge streets. The accident was caused by a gridiron falling on his foot. The ambulance was summoned and the injured man was removed to the Lowell hospital, where he received treatment. McCann resides at 76 Bartlett street.

MACARTNEY'S
SHOWING OF
New Fall Styles

The snappy, chilly weather has come. If you need a new hat, overcoat, suit, or any article of wearing apparel, you'll find an assortment that will astonish you at our store. This is our third fall season in Lowell. Each season has brought more business, and more business means more and better goods because we can buy them more cheaply. Every article positively guaranteed. Among the well known lines that we carry are:

STETSON AND LAMSON & HUBBARD HATS, YORK SHIRTS, FOWNES' GLOVES, KAESAR CRAVATS, HOLEPROOF SOX. KUPPENHEIMER & ATTERBURY SUITS AND OVERCOATS.

See Our Windows. They'll Tell the Story

TRADE AT

MACARTNEY'S "Apparel Shop"
72 MERRIMACK STREET LOWELL MASS.

THE OPERA HOUSE

A very creditable performance of "In the Bishop's Carriage" was given by the Taylor stock company at the Opera House yesterday afternoon and although this play has been played here many times by various stock companies, the attendance yesterday was very good, nearly every available seat being taken. For the evening bill the five act melodrama, "The Blind Girl," proved a potent attraction and a play that was thoroughly enjoyed. In "The Blind Girl" Harry Moore, the comedian and star of the company, is seen in one of his best parts and last night kept the audience in roars of laughter and made many warm friends by his clever work. The other members of the cast were equal to their respective parts and the specialties between the acts were a feature of the performance. The Taylor Stock company is to remain at the Opera House for the remainder of the week, playing afternoons and evenings and presenting a different play at each performance.

This afternoon the play will be a comedy drama of thrills and tears, entitled "Mother and Son," and tonight "Charlotte Temple" will be presented. The matinee prices are ten cents to all parts of the house, and the first one hundred ladies in line at the box office for the matinee will be admitted free. Evening prices are: Orchestra 30 cents and 20 cents; balcony, 20 cents and 10 cents, and gallery, 10 cents. Seats for all performances are now on sale at the box office.

"THE CLIMAX"

"The Climax," a three act comedy-drama by Edward Locke is scheduled to appear at the Opera House, Sept. 19. The piece has been produced by Joseph M. Webber, and is said to be an attraction that is really worth while. It comes with the ear marks of success having made a most emphatic hit at Weber's theatre, New York. Its author is a young American with fresh ideas, and it is said he has supplied his offering with new timber. The story has been told in a straightforward way and has made a strong hit for first place by reason of its simplicity. Love and ambition, gentle intrigue, pathos and humor are dominating notes in an unassuming tale of three people with the artistic temperament and one person contrarily endowed.—Adv.

"THE GIRL IN THE TAXI"

All roads theatrical will lead to the Opera House theatre Sept. 22, the date set for the first appearance in this city of that laughable and sensationally successful French importation, "The Girl in the Taxi" which comes with the enviable reputation of being the greatest entertainment concocted for the purpose of enjoyment ever produced on any stage. Paris and Berlin greeted it as the climax to all fun-making plays witnessed in those cities in years: New York and Chicago theatre-goers would not permit it to depart from their midst until it had broken all records for attendance and box-office receipts known in those cities for farce productions. Boston praised it in the most flattering terms and turned out en masse to applaud its laughable situations for nearly six months. With these endorsements "The Girl in the Taxi" may be sure of receiving an overwhelming reception in this city. Actors of the best reputations as comedians of the first rank compose the company which will be seen when the piece makes its bow for local approval.—Adv.

"THE NEWLYWEDS"

In the "Newlyweds and Their Baby," the chuckling, bubbling musical comedy which comes to the Opera House soon is Miss Billie Townsley as Dolly Jolly, Mrs. Newlywed's sister, she is both graceful and pretty, she captivates the audience with the "Boogie Boo" number, assisted by the eight famous Pouter Pidgeons.—Adv.

HATHAWAY THEATRE

"The Henrietta" has caught the town and likewise the New Donald Meek stock company which is presenting the celebrated Robson and Crane play at the Hathaway theatre this week. A more elaborate or more finished production was never presented by a stock company in Lowell. The play itself as is probably well known to all is Bronson Howard's masterpiece and ranks as one of the best of American plays. It tells an interest-absorbing story of the lights and shadows of stock speculation in Wall street but combines the pathetic with the humorous most ingeniously into a play of smiles and tears. It is deliciously funny in parts and intensely dramatic in other situations. It not only calls for elaborate costuming and stage dressing but also demands more than ordinary dramatic ability from those who interpret its several important characters. Bronson Howard is noted in his plays for making several characters important in the evolution of the plot and while of course the leading character is "Bertie the Lamb," whose title indicates his principal characteristic, played faultlessly by Donald Meek, the other members of the company, particularly Miss Horton, Miss Langdon and Miss Hunt and Mr. Fellows, Mr. Stevens and Mr. Crymble are seen to excellent advantage in important roles. The climax of the third act is as powerful a dramatic situation as could be imagined and in it Mr. Rockcliffe Fellows demonstrates his proficiency in his art while the close of the next act brings out the culmination of a romance between Bertie and Agnes which is captivatingly done by Mr. Meek and Miss Langdon and is as diametrically different from the preceding climax as day is from night. "The Henrietta" will be presented for the remainder of the week and seats for the concluding performances may be ordered in advance by telephone. Next week the Donald Meek stock company will appear in "The Barrier," a powerful tale of the frozen North and a dramatization of Rex Beach's celebrated novel. Seats for next week's performances will go on sale tomorrow. The subscription list will remain open for a few days more.—Adv.

MERRIMACK SQUARE THEATRE

Those who have attended the Merrimack Square theatre this week pronounce the bill one of the best in its line that a local audience has had the opportunity to enjoy in many months. Chiquita, the wonderful doll lady, is an interesting character and her act one that provides entertainment to young as well as old. She is unquestionably the finest morsel of humanity, age considered, in the world today. To fully appreciate her diminutive size one must attend one of her performances and make comparisons with the average person. Chiquita will hold a reception on the stage of the theatre Saturday afternoon at the conclusion of her act, and the patrons are cordially invited to attend.

"The Suffragette," the delicate one-act comedy given by Kendall Weston and the other members of Our Stock company, is being received with favor daily. Next week, "Anniversary Week," the offering will be "For Him," a dainty play by Henry D. Coolidge, clerk of the Massachusetts senate. During the presentation of these pieces by Our Stock company no one who enters the theatre will be seated during its progress.

The Cubanola Trio, three mulatto girls, give a singing act that has few equals, and Dan Harrington, the ventriloquist, is in a class by himself as an entertainer. Miss Eva Weston is winning friends daily in songs, and the photo-plays are without doubt among the best shown before a local audience.—Adv.

PIMPLES ON THE FACE

Women and girls are particularly liable to these troubles. Cadum, the new remedy, causes pimples to dry up and disappear. Cadum contains an extract from the well-known tree Juniperus Oxycedrus, which has a wonderfully soothing and healing effect when the skin is inflamed, irritated or diseased. From the first application distinct improvement is noticed. Cadum should be tried for any skin troubles. It quickly acts upon acne, blackheads, blotches, sores, eruptions, roughness, chafings, etc., 10c and 25c, at all druggists.

FUNERALS

TAYLOR—The funeral of Mrs. Hannah Taylor was held Tuesday afternoon from the residence of her son, 17 Humphrey street. The Rev. S. W. Cummings, pastor of the First Baptist church, conducted the services and spoke feelingly of the character of the deceased. Mr. Thomas Wardell and Mrs. T. Lee Taylor sang several appropriate selections, and a delegation of Evening Star lodge, Daughters of Rebekah, attended and participated in the burial service. There were many beautiful floral tributes from relatives and friends. The bearers were, Messrs. Craven Midgeley, W. L. Floyd, Warren T. Sanborn and Thomas E. Boucher. Mr. Midgeley had general charge and Mr. George W. Healey was the undertaker.

DEATHS

PHILBRICK—Mrs. Linnie M. Philbrick, an old resident of this city, died yesterday morning at 66 Merrimack street, at the age of 54 years, 11 months, 12 days. She is survived by her husband, O. S. Philbrick of Oakland, Cal.; two brothers, Charles A. and Warren D. Colburn of Hollis, N. H.; two sisters, Mrs. B. P. Saunders of Salem, Mass., and Mrs. O. M. Haines of this city. She was a member of the First Universalist church. The body was removed to the home of her sister, Mrs. Haines, 18 Upham street, by Undertaker William H. Saunders.

HARDY—William Hardy died Monday at Fort Strong, Mass., aged 30 years. He is survived by his wife, Lillian Waterworth Hardy, formerly of this city.

FARMER—Mrs. Viola Fifield Farmer, wife of Will S. Farmer, died Monday night at the Lowell General hospital. Deceased was born in Lowell, and was the daughter of William and Nancy Farmer Fifield, and is survived by her husband. She was a past noble grand of the Evening Star lodge of Rebekahs, past president of the Fraternal Helpers, a member of the Odd Ladies, Lowell lodge 24, and of the James A. Garfield, W. R. C., 33.

CORNELL—Mrs. Edwina J. Cornell, aged 60 years and six months, died this morning at the residence of her daughter, Mrs. J. W. Esterbrook, 108 Jenness street. The deceased is survived by one son, George H., two daughters, Mrs. J. B. V. Coburn and Mrs. J. W. Esterbrook, five grandchildren and one brother, the latter residing in Western, Vt.

FUNERAL NOTICES

HARDY—Died Sept. 11th, at Fort Strong, Mass., William Hardy, aged 30 years. A military funeral will be held at the graveside in the Edson cemetery Thursday afternoon at 2.15 o'clock. Friends are invited without further notice. The funeral arrangements are in charge of Undertaker George W. Healey.

McNAMARA—The funeral of Mrs. Mary T. McNamara will take place Thursday morning from her home, 151 Andover street at 8 o'clock. High mass of requiem will be sung at 9 o'clock at the Immaculate Conception church. J. F. O'Donnell & Sons in charge.

FARMER—Died in this city, Sept. 11, at the Lowell General hospital, Mrs. Viola Fifield Farmer, aged 58 years. Funeral services will be held from her home, 273 Walker street, Thursday afternoon at 2 o'clock. Friends invited. Undertaker C. M. Young has charge of the funeral arrangements.

EIGHT-HOUR DAY

IS SAID TO HAVE BEEN VIOLATED

BOSTON, Sept. 13.—The Boston joint council of city department employes unions today appointed a committee to investigate the complaints that the eight hour work day law is being violated by contractors doing city work. The committee was authorized to call the matter to the attention of the district attorney if necessary.

THE NEW SCHOOL

TO TURN OUT CHEFS AND MODISTES

CINCINNATI, Sept. 13.—The Ohio Mechanics Institute yesterday began its career as a university in its new building, made possible by the half million dollar gift of Mrs. Thomas J. Emery.

Students from nearly every state in the Union presented themselves for registration, for the new Mechanics Institute is to be the only school of its kind in the country.

Its courses will combine four years of general knowledge such as is provided in the high school with four years of technical university education. Students will be able to save from two to four years.

A great many of the courses that the new institute offers no university ever had. It will turn out lithographers, printers, interior decorators, scientific builders, wood carvers, metal workers, industrial designers, electricians, architects and machinists.

There will be dressmaking courses for girls, not for the purpose of teaching them how to make their own clothes but for the training of professional modistes.

The domestic science course will not be conducted for the purpose of training competent housewives but for fitting girls for high class positions in the kitchens of hotels and restaurants.

The old institute from which sprang the new university celebrated its 83d birthday today. For sixty years it occupied the building at Sixth avenue and Vine street, donated to it by the citizens of Cincinnati.

SHERIFF BECKER

CRITICISED FOR LETTING MAN GET WOODEN LEG FIXED

UTICA, Sept. 13.—Sheriff Becker, who allowed Sam Gutstadt, formerly a power in western New York politics, but now a prisoner in the local jail serving a sentence of one year for being implicated in the robbing of a patron of his resort of $1,000, to go to Rochester to have his wooden leg repaired, is being severely criticised. Gutstadt accompanied by a deputy, went to Rochester on Sunday and returned here last night; but the fact that he had been away from the jail did not leak out until yesterday. Gutstadt's conviction several months ago followed a sensational trial and the feeling in this city against him has been intensely bitter because of the nature of the evidence adduced against him.

Last night an attorney representing the man who had been robbed of $1,000 in Gutstadt's place went to the jail to serve papers on the latter in a civil action for $850. At the jail they told the lawyer that Gutstadt had been taken to Rochester to have his wooden leg repaired and had not yet returned. The lawyer visited County Judge Hazard and asked whether Gutstadt was being kept as a guest of the county or whether he is really being kept in jail.

Judge Hazard summoned Sheriff Becker and ordered the sheriff not to permit Gutstadt to go on any more excursions.

In answering the general protest against his action Sheriff Becker last night said that in permitting Gutstadt to go to Syracuse and Rochester he was prompted by humanitarian motives, since by having a better leg the prisoner would be less likely to fall and perhaps seriously injure himself.

When you feel discouraged, confused, nervous, tired, worried or despondent it is a sure sign you need MOTT'S NERVERINE PILLS. They renew the normal vigor and make life worth living. Be sure and ask for

Mott's Nerverine Pills Price $1.00 by druggists
WILLIAMS MFG. CO., Props., Cleveland, Ohio
For sale by Falls & Burkinshaw.

STREET MAN WANTED—A MAN who understands building streets to take charge of a crew of men; steady work. Call at 41 Bridge st.

SECOND HAND BOILER, STOVES, ranges and carpets wanted. G. S. Edwards, 37 Branch st.

HEAVY DAMAGE DONE

By Successive Windstorms In Springfield, Ill., Today

SPRINGFIELD, Ill., Sept 13.—This city was badly damaged by three successive windstorms which occurred early this morning.

The streets are impassable because of thousands of fallen trees. Cellars and streets are flooded and trolley lines all over the city being down street car service is at a standstill. No loss of life has been reported.

RANKING OFFICERS

Receive High Offices in Chinese Navy

WASHINGTON, Sept. 13.—Rear-Admiral Ching, the second highest officer of the Chinese navy and commander of the first Chinese warship to visit the waters of the United States—the cruiser Hai Chi, now lying in New York harbor—was formally received today by the ranking officers of the American nation in Washington. Accompanied by his staff Admiral Ching called on Secretary of State Huntington-Wilson and Acting Secretary of the Navy Winthrop. He was cordially greeted by both officials and during a few moments of earnest conversation with each he expressed gratification over the courtesies which he said were making his visit to this country a distinct pleasure. Both Messrs. Wilson and Winthrop returned the call of the Chinese admiral at his hotel. Mr. Winthrop later entertained the admiral at luncheon. Postmaster-General Hitchcock, the only cabinet minister in this city and consequently the ranking government official in Washington, was a guest.

NEW YORK JUDGE

SAID OFFICER WAS TOO GOOD FOR FORCE

NEW YORK, Sept. 13.—Policeman Curtin Varrois of the old West Twentieth street station had a prisoner before Magistrate O'Connor in the night court last night charged with drunkenness. The man, George Scruce, with no home, had been picked up on Tenth avenue near West Twentieth street. When Varrois had finished his testimony Magistrate O'Connor said:

"Officer, you are the most gentlemanly policeman who has ever been before me. You use good English and tell a straightforward, unbiassed story. You are too good to be a policeman. Where did you come from?"

"New Orleans," said the policeman.

"So you're a Southerner," said the magistrate. "What did you do there? Are you a college man?"

Varrois replied that he had been through High school and had worked on his father's boat until business troubles made it necessary for him to come north.

"You're a credit to the force," concluded Magistrate O'Connor. "I wish there were more men on it like you. You're a good cop."

Varrois left the witness stand red with embarrassment. Scruce was fined $10, which he couldn't pay.

READY TO STRIKE

WILKESBARRE, Pa., Sept. 13.—P. J. Downey, deputy commissioner of labor of New York state, has arrived in Scranton from Albany to look into the threatening trackmen's strike of the Lackawanna railroad as a result of the dismissal of a section foreman, M. J. Foley. Commissioner Downey was met by President A. B. Lowe and Vice President M. J. Powers of the International Brotherhood of Maintenance of Way Employes, and they hold a conference lasting until 1 o'clock yesterday morning. Commissioner Downey was asked to use his influence to avert the necessity of declaring a strike, and he is here to look over the situation at first sight.

President W. H. Truesdale of the Delaware, Lackawanna and Western has until tomorrow at 3 o'clock to reply to President Lowe's letter asking him to agree to submit the dismissal of Foley and the proposed wage schedule to arbitration. The executive committee states that it wants it understood that in case President Truesdale does not reply to President Lowe's letter by a strike tomorrow the order for a strike will not go out at that minute. The committee, speaking through Vice President Powers, said failure to hear from President Truesdale by the time fixed in the letter will mean that the committee will understand that President Truesdale considers the dismissal of Foreman Foley as settled business.

Before the strike order goes out the international officers will await word from the New York state labor commissioner and will exhaust every means before calling the trackmen from their work.

DROP IN BEER

TRAFFIC IN PRESCOTT STREET WAS HELD UP

There was a drop in beer in Prescott street this forenoon, not in any particular place but in the wide-open street, and persons who have never tasted the stuff and who abhor it were obliged to wait, providing they were trolleying, until the disabled beer team got out of the way. The team belonged to the Conway Transfer Co., and was heavily laden. One of the hind wheels got stuck in the rail and was crushed. Beer barrels and kegs rolled from the wagon to the street. The cars were blockaded for a time but everything worked out all right and there were no casualties.

WILL NOT ACCEPT NOMINATION

PROVIDENCE, R. I., Sept. 13.—Attorney-General Greenough today notified General Charles Wilson, the head of the republican state committee, that he positively will not accept renomination this fall for a third term. Henry Greenough, his brother, the assistant attorney-general, has announced his candidacy for the office. The withdrawal of Gov. Pothier from the campaign and Mr. Greenough's determination not to run leaves two vacancies in the republican slate.

AMERICAN PRELATE

Mgr. Kennedy Received by Pope Today

ROME, Sept. 13.—Monsignor Kennedy, rector of the American college at Rome, was the first American prelate to be received by the pope since his illness. He had not seen the pontiff since Trinity Sunday and calling at the Vatican yesterday found His Holiness bright and cheerful and really vigorous considering his age.

The pope walked about his rooms with an elastic step and had good color and clear eyes. He showed no sign of fatigue and was inclined to joke about his recent indisposition, the reports of which he insisted had been exaggerated.

TWO FISHERMEN

MADE A POOR SHOWING AT NABNASSETT

Messrs. P. W. Caisse, Jr., and Alfred Lavallee, the latter of Gershom avenue, went on a fishing excursion yesterday and they came pretty near making a big catch, but as the fishes were either very scarce or they had been previously fed they absolutely refused to bite. However, the fishermen caught enough for a good breakfast, for when they struck town at 11.30 last night, the contents of their large baskets were examined and six very large pouts and one eel were found.

The couple left Merrimack square at 3.30 yesterday afternoon, promising their friends a big lot of fishes, especially hornpouts, as they were going to Nabnassett pond on a whole night affair. They soon returned, however, and with very little fish, for it was too cold to fish, according to one of the party.

"We've made good catches at this pond before," remarked one of the fishermen this morning, "and I do not know what ailed us last night, for although the fishes were nibbling pretty speedy, we could not hook them. We will try our luck again, but only next winter through the ice."

AEROPLANE CAPSIZED

PARIS, Sept. 13.—Ludman, a military aviator, met with a serious accident today while taking part in the eastern maneuvers at Villersexel, in the Department of Saone. His machine got caught in a high wind and turned turtle, falling to the ground from a moderate height. Ludman sustained serious injuries.

CHOLERA KILLS CONGRESS

BRUSSELS, Sept. 13.—The committee of the interparliamentary Conference which was scheduled to meet in Rome this fall has postponed the session of the congress until next spring. The prevalence of cholera in Rome and other portions of Italy made it advisable, in the opinion of the members of the committee, to postpone the sessions of the congress until the epidemic had been checked.

26 NEW CASES

CONSTANTINOPLE, Sept. 13.—There were twenty-six new cases of cholera and thirty deaths yesterday. At Salonica there have been seventy-seven new cases of cholera and thirty-eight deaths in the past three days.

LARGE PASSENGER LIST

BOSTON, Sept. 13.—Delayed this year by cholera in Genoa and Naples, an Eastern rush of foreigners occurred today when more than 1000 steerage passengers, the largest list to leave Boston in months, sailed on the steamship Romanic for Mediterranean ports.

SHOE AND LEATHER FAIR

BOSTON, Sept. 13.—The first world's shoe and leather fair and congress and allied stockholding companies are named as defendants in a bill in equity filed in the superior court by the New England Structural Co. of Boston to recover an alleged judgment of $4,841.53 and costs of $52.41. The companies named as defendants are: Singer Sewing Machine Co. of Boston, Preston Keith Shoe Co. of Brockton, John H. Cross Co. of Lynn, Upham Bros. of Stoughton, Edwin Clapp & Sons, Inc., of Weymouth, Watson Shoe Co., of Lynn, Bliss & Perry Co. of Newburyport, and Thomas Kelly Shoe Co. of Lynn.

WON BY WIRELESS

NEW YORK, Sept. 13.—"Won by wireless" is the story the ship news reporters sent in today when they hurried to the telephone after interviewing James Guy Haugh, a wealthy manufacturer of Indianapolis, upon the arrival of the French liner La Bretagne. Mr. Haugh believes he is the first man to win a bride with a wireless proposal. He told the story today when he met the steamer that brought from France his future wife, Miss Marguerite Gastaign.

Mr. Haugh and his fiancee, who is a daughter of Col. Jean Gastaign of the French army, met on shipboard last summer and he visited her father in France recently. On the way home he mustered courage to test his fate and by wireless sent back the following message:

"I love you. Will you marry me?"

When the ship reached New York the anxious suitor found awaiting him this cablegram:

"I certainly will."

The wedding will occur here this evening.

If you want help at home or in your business, try The Sun "Want" column.

GERMANY CONFIDENT

That the Moroccan Affair Will be Settled

BERLIN, Sept. 13.—During the past few days both at the foreign office and in social circles the minister of foreign affairs, Herr Von Kiderlen-Waechter, has expressed implicit confidence in a satisfactory settlement with France regarding Morocco. This confidence is reflected by the staff of the foreign office, who expect that the French answer to the latest German note will be received not later than Monday and perhaps even as early as tomorrow.

The answer, it is believed, will accept a part of the German proposals, leaving others for further negotiations. The officials scout the assertion that the reply of France will amount to an ultimatum. It is explained that Germany's demand for an allotment of 30 per cent in whatever railway and other concessions France obtains in Morocco has been wrongly interpreted abroad. This division which Germany also would reciprocate toward France does not touch the concessions obtained by other countries. The latter are free to get whatever concessions may be obtained without sharing with Germany or France.

The foreign office regards this arrangement as fully within the terms of the Algeciras agreement and as not infringing the rights of outside powers.

The bourse continues more optimistic concerning the Moroccan situation. Nevertheless, stocks opened somewhat lower generally today owing to disappointment over the course of yesterday's market at New York.

FRENCH REPLY SANCTIONED

RAMBOUILLET, Sept. 13.—President Fallieres today gave his formal sanction to the French reply to the latest note from Germany regarding Morocco. Foreign Minister De Selves, after submitting the document, hastened by motor car to Paris and if the reply can be transcribed in time a courier will leave with it for Berlin tonight. Otherwise, the note will go forward in the morning.

TWO ASSAULT CASES

Claimed the Attention of the Police Court Today

A combination of beer and whiskey at a wedding held in William street on Saturday night, followed by a card game and subsequently a rough and tumble fight, was responsible for a long drawn out and tiresome assault and battery case in police court this morning. There was no doubt that there was a fuss, for Jacob Fuss was the complainant and his assailants were Albert Torok and Frank Laba. Daniel J. Donahue appeared for the government, and the defendants were represented by Bennett Silverblatt. The court after considering the evidence in the case found both defendants guilty. Torok was fined $2 and Laba was assessed $5.

The two defendants and complainant attended the wedding and after drinking considerable beer and whiskey they decided to have a game of cards and repaired to another house in William street. It seems that all members of the party were hard losers and that the complainant objected to his money being taken from him and an argument followed in which Fuss was thrown down or fell down a flight of stairs and when he landed at the bottom Laba struck him and Torok shouted "Give it to him."

All of the people interested in the case admitted that they were drunk when the trouble happened and were not positive as to what occurred. Inasmuch as the people were so truthful relative to their condition that night and as there was some doubt in the mind of the court as to what really did happen small fines were imposed.

Another Fracas

There was considerable excitement in Hall street Monday afternoon about 1 o'clock when Achilles Pantenas slammed Henry Normand over the head with a shovel, but when the case was tried in police court this morning the court decided that the defendant was justified in assaulting the man and found Pantenas not guilty and ordered him discharged and later a warrant was issued for the arrest of Normand. Deputy Hugh Downey appeared for the government and Daniel J. Donahue for the defense.

Normand, it appears, was passing through Hall street when a brother of the defendant called him vile names. Normand, feared that if he remonstrated he might get the worst of the battle, therefore he went in search of some friends and with his friends he returned to the store in Hall street and struck the man who had called him the names, whereupon Achilles picked up a shovel and struck Normand.

The complainant in the case admitted that he had been drinking heavily during the day and the two men who accompanied him also admitted that they had spent a portion of the morning in different liquor saloons.

Charge of Larceny

George Corcoran was charged with the larceny of $40 from his uncle, William Corcoran. Inasmuch as the government's case had not been well prepared Judge Hadley decided to continue the matter until tomorrow morning. The complainant testified that he is a pensioner and had $112 in his vest pocket when he went to the home of his nephew. He said he gave the nephew's wife $1 for room rent for the week. Later he went to bed and hung his vest on the bedpost and when he awoke he found that $40 had been stolen. While he admitted that he did not see his nephew remove the money, he felt that he did it, for he was the only person he saw enter the room during the time that he was there.

Drunken Offenders

Arthur Levasseur pleaded guilty to a complaint charging him with being drunk and he was sent to the state farm. Joseph Galvin was given a suspended sentence of six months in jail and placed in the hands of the probation officer for one year. John Campbell, James Fraser and Patrick Ryan were fined $6 each. There was one first offender who was fined $2 and several simple drunks were released before the opening of the session.

For Non Support

Charles Tessier, the father of seven children, was brought before the court on a complaint charging him with neglecting his family, he having been surrendered by Probation Officer Slattery. Inasmuch as Judge Pickman had placed the man on probation Judge Hadley sent for Judge Pickman and the latter held a special session in the court of second sessions and after a short hearing sentenced Tessier to five months in jail.

If you want help at home or in your business, try The Sun "Want" column.

PRESIDENT TAFT

Had a Number of Callers Today

BEVERLY, Sept. 13.—With only two days remaining before he starts on his western trip, President Taft is getting back into the harness of business. His list of callers today was longer than usual at Beverly and included Baron Uchida, the Japanese ambassador; secretary of the treasury MacVeagh, Senator Wetmore of Rhode Island, and J. S. Tichnor, head of the army and navy department of the Y. M. C. A.; Robert C. Morris of New York, William B. Hall, and a delegate representing the New England Association of Commercial Executives.

Baron Uchida is leaving this country for Japan shortly and wished to pay a farewell call; Secretary MacVeagh was down for luncheon with the president and the New England Commercial Executives desired to wish Mr. Taft "Godspeed" before he started west.

Senator Wetmore and Mr. Tichnor were anxious to have the president attend the dedication ceremonies of the Army and Navy Y. M. C. A. building at Newport in November but it is not probable that he will go.

REV. WM. O'BRIEN

RETURNS FROM IRELAND MUCH IMPROVED IN HEALTH

Rev. William O'Brien, P. R. is home again after a pleasant and health-restoring visit to Ireland. Fr. O'Brien never looked better and is in excellent health and spirits. He reports unprecedented agricultural success in the country districts which he visited. He was accompanied on his trip by Fr. O'Brien and Fr. Bonfield, both of Chicago, and both relatives.

LOWELL BOYS

TO ATTEND MT. ST. MARY'S COLLEGE IN MARYLAND

Ernest Pratt, son of Mr. and Mrs. Fred Pratt of Otis street and Mr. Edward Shea left Lowell yesterday for Emmittsburg, Maryland, where they will attend Mt. St. Mary's college. This will be Mr. Pratt's first year at the college, while it is Mr. Shea's third season. The former graduated from the Lowell High school last June. He is a very bright young man and very popular with his many friends. He departed for his new duties with the best wishes of all who knew him.

MURDER OVER A BANQUET

PANAMA, Sept. 13.—Advices from Bocas del Toro report that Judge Millan recently shot and killed Senor Sanguillen, clerk to Governor Hazera. It is alleged on one side that the shooting was the result of a quarrel over politics. Another story is that the dispute arose over a banquet which Governor Hazera tendered to President Arosemena.

The judge wanted to know where the money for the banquet was coming from and how it was going to be disbursed. The shooting followed.

The excitement over the shooting was so great that the family of Governor Hazera came to Paname for safety.

MATRIMONIAL

Mr. and Mrs. Olivier Maher of Winooski, Vt., are on their wedding tour in this city, the guests of Mr. and Mrs. Joseph Gauthier of 447 Moody street.

Mr. and Mrs. Maher, the latter formerly Miss Claudia Piche, were married yesterday morning, the ceremony being performed at the French Catholic church of Winooski by the pastor, Rev. Fr. Morrisseau. The couple arrived in this city last night and they will remain until Saturday when they will return to the Vermont city, where they will make their home. Tonight a reception will be tendered them at 447 Moody street.

FOOTE—STOCKMAN

Mr. Holland Foote, an instructor at the county training school in North Chelmsford, and Miss Isabella Stockman, matron of that institution, were united in marriage Sept. 9 by Rev. B. A. Willmott of the First Congregational church at the residence of the latter in Beacon street. Mr. Foote, a brother of the bridegroom, and Miss Stockman, a sister of the bride, were present at the ceremony.

THE SPEED MANIA

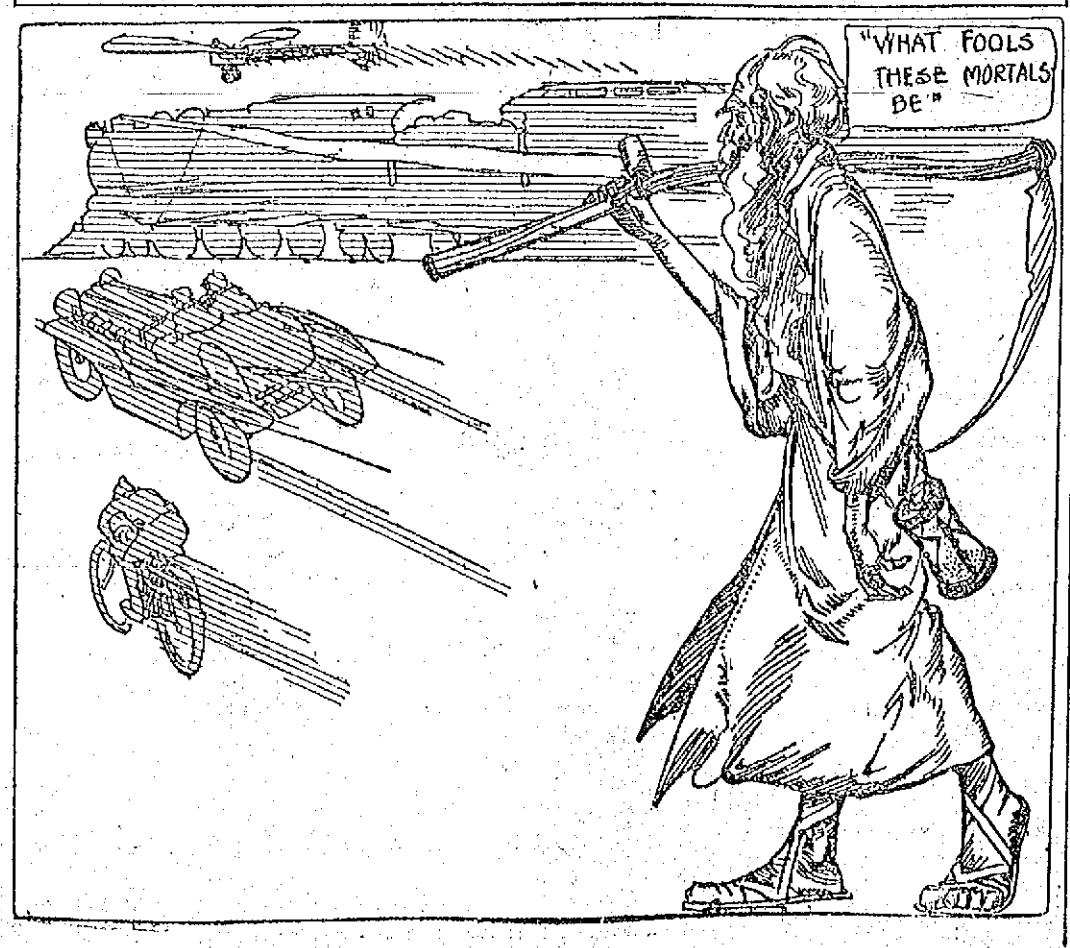

SPECIAL CLOSING SALE

Beginning Today and Every Day This Week From 9 A. M. to 7 P. M., of the Fifteen House Lots Which I Bought From Shepard & Fuller in 1908, Which Are Located Adjoining the

Lowell Highlands

OVER ONE-HALF OF THE 15 HOUSE LOTS ALREADY SOLD

Several are already deeded to the new owners, others will be deeded in a few days. Only a few lots left, but as a

Special Inducement

With each and every lot sold between now and next **SATURDAY NIGHT** at 7 P. M., I will give a policy paid up for one year, an **IRON-CLAD, ULTRA-GILT-EDGED POLICY IN THE GREAT EASTERN CASUALTY CO., OF NEW YORK,** for $5000, in case of death by acident; in case of loss of time by accident, this policy pays $25 per week ;or if only loss of part time, $12.50 per week. Let this policy, **EXTRA PREFERRED AND ULTRA-GILT-EDGED IN EVERY RESPECT, PROTECT YOU.**

Any salesman at the Lowell Highlands or on adjoining property bought from the firm of Shepard and Fuller, or any one at my office, is an authorized agent for me and will be glad to explain the merits of this policy.

Don't buy, however, what you can get **FREE THURSDAY, FRIDAY,** and **SATURDAY.** Go up to the **LOWELL HIGHLANDS,** look the property over, buy a lot, and get a policy **FREE,** which is my gift to YOU for helping me out when I need **YOUR MONEY** and I will **PAY** you for helping me out.

I have bought during the last 30 days, 18 house lots within the confines of the **MOST BEAUTIFUL RESIDENTIAL SECTION** in the city, namely—

"The Lowell Highlands"

And I have paid for some of these lots as high as 16c per foot **THAT'S MY JUDGMENT OF WHAT THE LAND IS WORTH** to buy so I can sell at slight advance, for my motto is quick sales and small profits today at the Lowell Highlands. And now I propose to sell a few of these lots at the opening of the **LOWELL HIGHLANDS, SATURDAY NEXT,** details of which will be given later.

I promise I will not sell any lots until **SATURDAY,** no matter what price is offered.

I advised people to buy lots at the Lowell Highlands two months ago, predicting it was bound to rise in value and my prediction has come true.

Here is not a chance, not a gamble.

A CERTAINTY

As sure as the sun sets in the West, empires, countries, cities and people move in a **WESTERLY DIRECTION.** This land, the "Lowell Highlands" lies in the direct line in which the city is growing most rapidly. It is high and dry, sightly and ready to build upon. The air is pure, clean and fresh, untainted with smut or smoke, the view is one of enhancing beauty and surpassed by none in the city.

This property is within a minute's walk of the new **ST. MARGARET'S CHURCH**—and this means that in a few months no **DESIRABLE HOUSE LOTS** will be left for sale, as all the lots have been sold to people demanding the best homes in the best section of the city—**THE LOWELL HIGHLANDS.**

Here is an exceptional opportunity to secure your choice and remember, I will sell these lots on

EASY TERMS

Part cash and the balance monthly, while some of our **COMPETITORS** require **ALL CASH.** Here is an opportunity for the man with courage, for the man who dares, to coin money while his neighbors are sleeping. Are you one of these men, or are you one who is going to let his neighbor make the money while you sleep? Enough said!

"YOUR SATISFACTION IS OUR SUCCESS"

Eugene G. Russell

REAL ESTATE AND INSURANCE

407 MIDDLESEX STREET

Local Agent and Resident Claim Adjuster of the Great Eastern Casualty Co.

A LONG TIME SINCE YOU'VE BEEN THERE, EH BEN?

CHAMPS WIN AGAIN

Lowell Was Victorious at Calais, Me. Yesterday

CALAIS, Me., Sept. 13.—Lowell won from the Thistles of St. Stephen in a five-inning game at the St. Stephen fair grounds yesterday afternoon. Up to the fifth inning the score was 3 to 0 in favor of the Thistles, costly errors giving Lowell the game. The score:

Innings	1	2	3	4	5	R.	H.	E.
Lowell	0	0	0	0	4	4	3	2
Thistles	1	0	1	1	0	3	9	2

Batteries, Duffy, Boultes and Lavigne; Cram and McGovern.

NATIONAL LEAGUE STANDING

	Won	Lost	P. C.
New York	79	46	63.2
Chicago	77	48	61.6
Pittsburg	76	56	57.6
Philadelphia	69	58	54.3
St. Louis	65	62	51.6
Cincinnati	59	70	45.8
Brooklyn	51	75	40.5
Boston	39	95	29.1

NATIONAL LEAGUE RESULTS

At Boston: (First game) New York 9, Boston 5. (Second game) New York 11, Boston 2.

At Cincinnati: Chicago 3, Cincinnati 2.

At Philadelphia: Brooklyn 11, Philadelphia 6.

GAMES TODAY
(National League)

New York at Boston.
Brooklyn at Philadelphia.

AMERICAN LEAGUE STANDING

	Won	Lost	P. C.
Philadelphia	87	45	65.9
Detroit	80	52	60.6
New York	70	63	52.6
Cleveland	69	62	52.6
Chicago	66	67	49.6
Boston	65	68	48.9
Washington	55	78	41.4
St. Louis	38	95	28.6

AMERICAN LEAGUE RESULTS

At Washington: Boston 6, Washington 5.

At New York: Philadelphia 10, New York 1.

At St. Louis: Chicago 5, St. Louis 0.

At Cleveland: Detroit 9, Cleveland 6 (13 innings.)

GAMES TODAY
(American League)

Boston at Washington.
Chicago at St. Louis.
Detroit at Cleveland.
Philadelphia at New York.

DIAMOND NOTES

Post cards received from the champs report a good time.

Terry McGovern is playing a series of games with the Calais, Me., team.

The Chelmsford team wants a game for Saturday with any strong team. Address James P. Sullivan, South Chelmsford, Mass., Box 36.

The New England league season has ended and the Lowells are champions. The Grays won in a glorious fight and every club in the league is willing to congratulate them and doff their hats. —Lynn Item.

Most of the New England league fans are glad that Lowell won the pennant in that association this year. Burkett tried every trick he knew to get away with the bunting and when he had planned on playing three games in one day, to give his club a chance for a tie, the weather man butted in and put his scheme to the bad. The Lowell team is made up of fine fellows and they made a hit around the circuit by their aggressive and clean manner of playing the game.—Manchester Union.

Pass the palm to the Spindles—a great ball club.—Worcester Gazette.

Hail, Lowell! Hail, Champions!—Worcester Post.

"Praise from Sir Hubert is praise indeed."

Lowell wins on the face of the returns. If the league could enforce the rule adopted at its last annual meeting, to throw out all games won by a team which violated the salary limit it's a guess which team would have won the pennant. Maybe there wouldn't be any winner at all. The salary limit of $2200 a month wasn't worth the paper it was written on. How many teams evaded the rule can never be known. The books of all will probably show the teams were inside the salary limit, but it's a moral certainty that several teams in the league didn't get along with a salary of $2200 a month.—Worcester Telegram.

Just a wee bit sore.

7-20-4
10c Cigar
Factory output—upwards of 100,000 daily. Largest selling brand of 10c cigars in the world. Factory—Manchester, N. H.

THE RUBBER GAME

Between Y. M. C. I.'s and Brooksides Saturday

What may probably be the last game played at Spalding park this season will be pulled off on next Saturday, when the Y. M. C. I. and the Brooksides meet in the rubber game of their series which is to settle the championship of Lowell and surrounding towns.

These two rival teams will meet for a side bet of $50 and the total gate receipts, and as each of the teams have already won one game of the series every effort will be made by both managers to cop the final and deciding game.

For enthusiasm and rivalry this third game promises to surpass both of the other games, and will without doubt draw the biggest crowd ever seen at an amateur game in this city. Bets are already being places on the result, and as yet there seemed to be no favorite, all wagers being placed at even money.

In an effort to bring the championship to Collinsville the rooters in that town will turn out in large numbers, while the Y. M. C. I. will probably have the largest following ever seen with a local team.

Managers Clark and McDonald will meet tomorrow night to make final arrangements for the game, and a big day is assured.

WON BIG STAKE

TOM MURPHY CAPTURED THE $10,000 PRIZE

SYRACUSE, N. Y., Sept. 13.—The sixth renewal of the $10,000 Empire state stake yesterday afternoon proved a game struggle and furnished some of the best racing of the grand circuit meeting here.

Guy Audubon drew the pole, with Charley Mitchell in sixth place and behind the entire field. At the first turn Lewis Forrest drew away in the lead and cut into the pole, with Gay Audubon a close second. Passing the quarter in :33, :32¾, Murphy started to draw up on the leaders and was bunched with the field in fourth place at the half.

PUT UP A FAST BOUT

The Murphy-Moore Contest a Draw

BOSTON, Sept. 13.—Although Tommy Murphy of New York and Pal Moore of Philadelphia, rival lightweights, boxed 12 fast rounds of the Armory A. A. last night the referee declared the contest a draw. It was the fourth meeting of the pair and in the opinion of the majority of the fans who watched the bout Murphy should have been declared the victor.

Battling Nelson, who was present, thought that Moore won the decision, but he was only one of a small number that had that opinion.

Murphy's lead over Moore was not a very big one, but being the aggressor most of the time was a big point in his favor. Only in a few of the rounds did Moore show any of the flashy work he has displayed before in this city.

Right from the start Moore showed how he felt toward Murphy and made some sarcastic remarks to the New York boxer. Both boxers worked fast in every round and there were few leads by either one that was not countered. Both did some good blocking, especially Moore.

Murphy did considerable holding. The way he held Moore's arms in the clinches gradually made Moore's arms tired. Moore missed often with his left, an unusual thing for him.

In every round the men did some hot work at close quarters. Murphy did some good jabbing and hooking with the left and in most of the clinches did some good scoring with both hands on Moore's body.

Moore sent some stiff lefts to Murphy's face and he whipped a number of hard lefts to the body and ear.

After many of the breaks, Murphy came back so fast and unexpectedly that he caught Moore some hard blows with the left before the latter had a chance to get his hands in position.

Moore was ever on the alert for an opening. Once when Murphy slipped Moore hooked a hard left to the face.

It was expected that this bout would settle the question of superiority between this pair, but they will have to meet again to have that settled. In view of Moore having gained he newspaper decision in New York last week he was picked as the probable winner in last night's contest, but Murphy showed better form than expected, especially in the closing rounds.

The preliminaries were good. The bout between Northup of the U. S. S. Tennessee and Joe Smith of Chelsea was strenuous. Northup got the decision at the end of six rounds, but in one of them it looked as if he was done, but he got on his feet again.

The opening bout between Harold Edison and Johnny Coes was such a lively affair it was called a draw at the end of six rounds.

Joe Eagan, who met Young Jasper in the semi-final bout, disappointed the fans. Jasper boxed in good form and in the second round Eagan was put to the mat and staid there till he was counted out.

The program for next Tuesday night's meting includes a 12-round bout between Battling Nelson and Billy Nixon. This will be the first time that Nelson has ever been seen in the ring in this section and, as he is training hard, the fans look for a great contest.

The preliminaries will be between Frankie O'Connor and Young Roache, Henry Hall and Joe Nelson and Harry Connor and Cy Goodwin.

BOXING GOSSIP

Con. Riley, who is training Carl Morris for his battle with Fireman Jim Flynn in the Garden, New York, Friday night, takes exception to Flynn's disparaging remarks as to the Oklahoma man's fighting ability. Riley, who firmly believes that Morris is the coming heavyweight champion of the world, said yesterday:

"Flynn likes to hear himself talk. He is blowing about what he will do to Morris to keep up his courage. When Morris gets him in the ring things will be different. I only hope Flynn will rush as he generally does, for Morris will knock his head off with one good punch. Flynn never saw the day he could hit as hard as my man, and furthermore he isn't big enough to reach Morris with his wild blows. Morris may not be a finished boxer, but neither is Flynn. When it comes down to gameness you'll see Flynn ready to quit. We didn't come here to be laughed at. Morris knows what the white race expects of him and he'll deliver the goods with a knockout.

Morris worked like a Trojan down at Allenhurst yesterday. He ran ten miles on the road, skipped the rope 600 times, punched the bag for nearly an hour and boxed fifteen rounds with sparring partners, including Jeannette, Al Benedict and Morris Harris. At the end of the day's work the big fellow weighed 234 pounds and didn't seem a bit tired. He will continue this daily program until Thursday afternoon. A well known ring expert who has watched Morris closely said yesterday:

"He works like a horse, but can he fight? He looks like the real thing, but I can't tell what he's worth until I see him in action with Flynn!"

That seems to be the prevailing opinion too.

TRAINING FOR HIS MANY BATTLES COST AD WOLGAST A FORTUNE

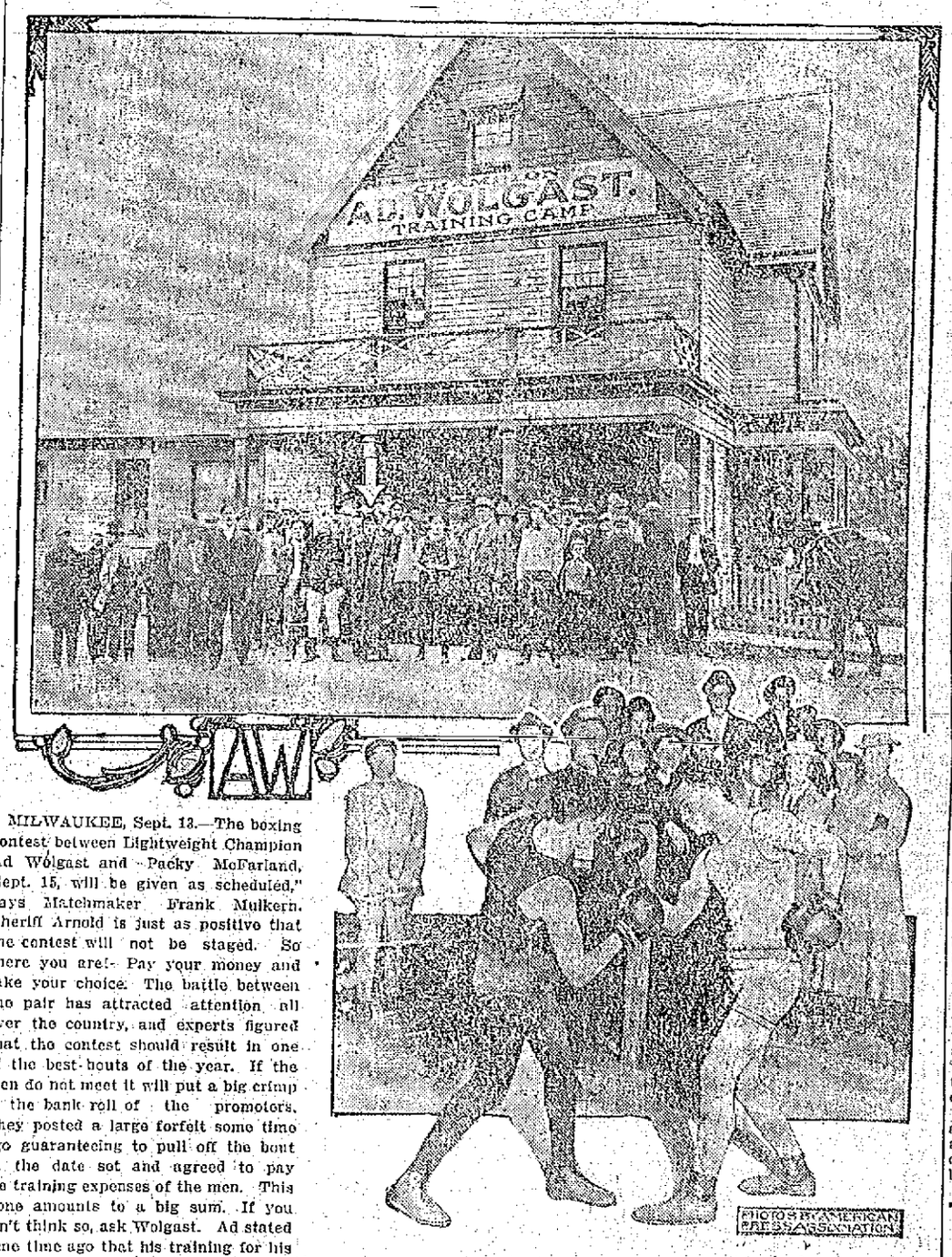

MILWAUKEE, Sept. 13.—The boxing contest between Lightweight Champion Ad Wolgast and Packy McFarland, Sept. 15, will be given as scheduled," says Matchmaker Frank Mulkern. Sheriff Arnold is just as positive that the contest will not be staged. So there you are!- Pay your money and take your choice. The battle between the pair has attracted attention all over the country, and experts figured that the contest should result in one of the best bouts of the year. If the men do not meet it will put a big crimp in the bank roll of the promoters. They posted a large forfeit some time ago guaranteeing to pull off the bout on the date set and agreed to pay the training expenses of the men. This alone amounts to a big sum. If you don't think so, ask Wolgast. Ad stated some time ago that his training for his different battles during the last seven months amounted to a small fortune. When the champion prepared for a bout he has a large staff of men helping him. There are four or five sparring partners and an expert rubber. Each one receives a fair sum for his services, and Wolgast has to foot the bill for their eating and sleeping, besides paying for the use of the gymnasium. Then there are traveling expenses and a number of other little things that amount to a large sum. Upper picture shows where Wolgast prepared for his battle with McFarland; lower one, Wolgast, on right, boxing with one of his sparring partners.

SEN. FRYE'S WILL

ALL BUT $1000 WAS LEFT TO FAMILY

AUBURN, Me., Sept. 13.—The will of U. S. Senator William P. Frye was filed at the Androscoggin county probate court yesterday. The will is in the senator's own handwriting and is dated Aug. 30, 1909.

It makes only one public bequest, the sum of $1000 to the Old Ladies' Home in Lewiston. It gives to the senator's daughter, Mrs. Helen Frye White, the house and lot with the contents where she lives, and which was the senator's own home, provided that she account to his estate for the sum of $10,000 for the same. It also gives to her his house and lot at Squirrel Island with contents.

It gives to his daughter, Alice Frye Briggs of Auburn, his camp at Rangeley lakes, and as the value of this is less than the Squirrel Island property it gives to Mrs. Briggs $1000 to equalize the bequests.

To the grandchildren, the children of Mrs. White, is given $1500 each, and to the children of Mrs. Briggs $2000 each, the larger amount being to equalize the gifts to the two families. Mrs. Emma Frye Stevens, daughter of Mrs. White is given an extra $500.

The senator left to his son-in-law, Wallace H. White, $600 in trust, the income to be used in keeping in repair his lot at Riverside cemetery, and to Mrs. White in trust $500, the income to be used in repairs and furnishings of the Emmie Frye room at the Central Maine general hospital.

The remainder of the estate is divided equally between the two daughters, who are charged with the care and burial of Rose Lewis, a woman who was for many years a domestic in the senator's family, the expense to be divided equally between them.

Wallace H. White, his son-in-law, and his daughter, Alice Frye Briggs, are appointed executors, and it is requested that they serve without giving bonds.

SCOTT TAILORING CO.
OPEN SATURDAY
WAIT—READ PARTICULARS
FRIDAY PAPERS

FIVE BOYS ARE RESCUED

Twice in Danger of Drowning and Narrowly Escaped

BOSTON, Sept. 13.—Five Dorchester boys, ranging in age from 11 to 16 years, were rescued from drowning in Hull bay yesterday afternoon by John E. Glawson, superintendent of the Burrage hospital, and Charles R. James of Dorchester, when the 18-foot sailboat the boys were cruising in was capsized in a squall.

The boys are Kenneth McManus, 11, Thomas F. McManus, Jr., and George McManus, sons of Thomas F. McManus; William McCarthy, 15, and Peter McCabe, 16.

The overturned boat to which the boys were clinging, had been drifting about for nearly an hour before it was sighted, and in effecting the rescue all came within an ace of drowning.

As Superintendent Glawson raced his high-powered motor boat up to the overturned craft, after hearing the cries of the youngsters he commenced taking the boys one by one from the dory.

Just as he had pulled the last boy, Kenneth McManus, into his craft the motor boat capsized, throwing all into the water.

All seemingly would have been drowned but for the opportune arrival on the scene of Charles R. James, also of Dorchester, in his fast clipper dory.

Jones succeeded in throwing life lines to the boys and all of the youths seized them save Kenneth McManus.

Almost exhausted from his exertions in clinging to the dory Kenneth was about to release his hold when his older brother, George McManus, got to his side and kept him afloat.

In the meanwhile, Superintendent Glawson, a strong swimmer, who has saved over a dozen lives this summer, swam up and took them to the dory.

As the last of the boys was lifted aboard the boat Superintendent Glawson clambered aboard and speeded for Rainsford. Four of the boys were unconscious.

The youths were then conveyed to the hospital.

All save Kenneth McManus were resuscitated in an hour or so, and their parents notified.

The boys, save Kenneth, left the institution shortly after 3 o'clock for home.

Kenneth McManus remained at the institution at the advice of Dr. Donlon.

THE BOARD OF POLICE

Granted a Number of Minor Licenses

Proprietors and representatives of the coffee houses in Market street appeared before the board of police at the regular meeting last night relative to the recent order that card playing would not be tolerated. The rule was made as a result of one of the proprietors being brought before the police court and found guilty of maintaining a gaming house, but subsequently the representatives of the coffee houses appeared before the board and intimated that if card playing was not allowed that they would lose their customers. The board voted to take the matter under consideration.

Morris Wolf, a junk dealer in Chelmsford street, appeared before the board on a complaint charging him with a violation of his license. After a short hearing the board decided to dismiss the complaint.

The board announced the appointment of John P. F. McNulty to the reserve force, from the civil service list. Mr. McNulty was the high man on the list and the appointment takes effect at once.

Minor licenses granted: Common victualler, George W. Chapman, 404 Bridge street; to sell ice cream and fruit on the Lord's day: Mrs. Anna Claugh, 85 Salem street; Darnas B. Thomas Lebouef and son, 241 Middlesex street; Nellie Thomas, 401 Adams street; billiard and pool: James T. Moran, 333 Dutton street, Joseph L. Ducharme, 20 Hurd street; special police: Philip N. Chaput, 170 Ludlam street.

Surrendered and canceled: George E. Dislets, 337 Thorndike street; Fannie Wagner, 401 Adams street; Eli Attorian, 241 Middlesex street.

WAS NO ROBBERY

BUT THE BEVERLY POLICE WERE STIRRED UP

BEVERLY, Sept. 13—The police were stirred yesterday by a report of a mysterious robbery in North Weymouth, but investigation showed that the robbery wasn't any robber at all.

Captain John B. Richardson of 3 Tremont street reported the "robbery." From the story told the police it appeared that Mrs. Richardson with her child, had retired about 10 o'clock. She put three diamond rings in a little chamois bag which she attached to her night dress. Along towards 3 o'clock this morning she awoke and noticed a peculiar odor in the room.

Then she noticed that the little bag with its rings valued at $300 were missing and became alarmed. The odor was believed to be chloroform. She did not complain of feeling ill and this added to the mystery of the case, coupled with the fact that there was no indication that the house had been entered.

Yesterday the report came to the police that the jewels had been found. Mrs. Richardson in shaking up the bed clothes was surprised to see the little chamois bag roll to the floor and there was relief at the Richardson house once more.

WOLGAST—McFARLAND BOUT

MILWAUKEE, Wis., Sept. 13.—The obtaining of an injunction prohibiting the sheriff of Milwaukee county from interfering with the 10-round boxing contest on Friday night between Lightweight champion, Ad Wolgast and Packey McFarland of stock yards fame appears to be the only means left by which the promoters will be able to stage the bout.

A conference between State officials and representatives of the National Athletic club, which was expected today, did not materialize and furthermore, Acting Governor Morris declared nothing could be accomplished by such a meeting. One of the attorneys in the state law department at Madison announced that an opinion bearing on the fistic affair was in course of preparation and a hint was dropped that it would be adverse to the holding of the contest.

Matchmaker Mulkern still contends that the bout will take place.

FLYNN—MORRIS CONTEST

NEW YORK, Sept. 13.—The Jim Flynn-Carl Morris contest on Friday night is stirring up about as much interest here as a contest for the heavyweight championship honors and high prices are being paid for the choice seats in Madison square garden. While Carl Morris is regarded in some quarters as a "white hope," his manager says that should he win he will not push him to meet Johnson until the Oklahoma giant has learned more of the boxing game. The Pueblo fireman, Flynn, says he proposes to show that Morris is not in his class.

Championship Game
Y. M. C. I. vs Brooksides
For $100 and gate receipts
SPALDING PARK, SAT. SEPT. 16
Admission 15c. Game called at 3 P. M.

Dwyer & Co.
PAINTERS, DECORATORS AND PAPER HANGERS
Estimates on all kinds of jobs, large or small, at 47 Andover street.

THE LOWELL SUN

JOHN H. HARRINGTON, Proprietor

SUN BUILDING, MERRIMACK SQUARE, LOWELL, MASS.

Member of the Associated Press

THREE DOLLARS PER YEAR. TWENTY-FIVE CENTS PER MONTH

The sworn daily average circulation of The Lowell Sun for the year 1910 was

15,976

Sworn to by John H. Harrington, proprietor, Martin H. Reidy, business manager, and Alfred Pilotte, pressman, of The Sun, before me, January 2, 1911. J. JOSEPH HENNESSY, Notary Public.

President Mellen has no notion of retiring and the report that he was to step down and out as head of the New Haven system was a great surprise to him as well as to the railroad interests in which he has been a conspicuous figure for many years.

For some time past there has been an agitation for lower steps on trolley cars. The steps on some of the jumbo cars are so high that it is with great difficulty women and children can get on and off. The high steps are dangerous also and liable to cause accidents. But there are reasons for high steps that are not easily overcome, yet the public demand will have some effect in at least directing attention to what many people believe to be an unnecessary evil.

INTEREST IN RUEF'S CASE

Considerable interest is aroused in the case of Abraham Ruef, the one time boss of San Francisco, but now serving time in the penetentiary, from the fact that a strong appeal for his release is made by Fremont Older of the San Francisco Bulletin, the very man who was foremost in pushing the prosecution of Ruef and who was kidnapped as a result of his activity. Mr. Older appeals now for mercy for Ruef as he then appealed for punishment. Ruef was convicted for having accepted a bribe while the indictments of the people said to have paid the money were quashed or dismissed. This Mr. Older believes is not strict justice. Mr. Ruef on his own behalf has advanced a plan for helping convicted criminals during the first weeks after their release in order to find them employment and do everything possible to prevent them lapsing into the crimes for which they were imprisoned.

In the opinion of the state board of prison directors Ruef's plan has much merit and if carried out might accomplish much good. There is undoubtedly room for philanthropic work in the direction indicated by Mr. Ruef and he has the experience both in and out of prison that should enable him to set forth in an able manner the real needs of the convict just released from prison. It is quite probable that with the agitation for Ruef's release, together with the merit of his plan to benefit released prisoners, he may soon have an opportunity to test the possibilities of his project outside prison walls.

PROHIBITION SAVED IN MAINE

The state of Maine according to the latest reports holds her place in the prohibition column, having voted by a small majority against the repeal of the constitutional amendment adopted in 1884 and which is as follows:

"The manufacture of intoxicating liquors, not including cider and the sale and keeping for sale of intoxicating liquors, are and shall be forever prohibited, except, however, that the sale and keeping for sale of such liquors for medicinal purposes and the arts, and the sale and keeping for sale of cider, may be permitted under such regulations as the legislature may provide.

"The legislature shall enact laws with suitable penalties for the suppression of the manufacturing, sale and keeping for sale of intoxicating liquors, with the exceptions herein specified."

The temperance people are to be congratulated upon their victory. Even though the majority be small it has saved the principle and the closeness of the vote may serve to arouse the prohibition element to greater enthusiasm, so that future efforts at repeal may be more emphatically defeated.

When any city, state or nation moves to wipe out the use of alcoholic beverages, it is going in the right direction because the liquor traffic is unquestionably one of the gravest evils with which the civilized nations have to contend. Hence we say that if Maine is sincere in her efforts to prohibit the sale and manufacture of liquor within her borders, beyond all question she is fighting a noble battle. But if the sentiment behind this fight for prohibition is a hypocritical one; if the intention is to hold prohibition in the state constitution, and then connive at its evasion, the movement will be productive of evil rather than good. We believe, however, that the temperance people now thoroughly aroused will insist upon the strict enforcement of the law in order to demonstrate the advantages of real prohibition.

WHY DEMOCRATS SHOULD FAVOR THE NEW CHARTER

Why is it that a number of democratic candidates are opposed to the new charter? There may be several causes but so far as we can learn one of the principal is, that they feel that there will not be offices enough to go around if the new charter were in force. It is true the number of offices will be less and the power wielded by each official proportionately greater, but all this is devised not against any particular party. Not against the candidates who seek election nor against anybody else but for the good of the city and its people.

The municipal board is not large, it is true, but it has worked well wherever tried, while the power placed in the hands of the people is the chief conservator of their rights, the chief guarantee that the men elected under the new charter will do their duty. With the abolition of the party designation there will be no predominance on account of any gerrymander. Democrats and republicans will have equal powers and prerogatives. There will be no two boards with one having a fixed majority because a republican legislature has so arranged it. For the first time we shall see all classes of citizens placed upon an equality in regard to their political power. The vote of a democrat will count as much as that of a republican, but it will not be labelled for one party or the other. With the new charter adopted, the people will get public baths, they will see a contagious hospital built, they will also in all probability see a public hall erected, while we shall have better streets and lower taxes. In fine as a result of the close attention which the municipal board will give to the city's business, the city will get more for its money than under the old system. For that reason taxes will be reduced and this will benefit the poorest householder, for where taxes are high rents will also be high and the people cannot escape the increase. But we are told this municipal board of five members is so small that it would be easily corrupted. The people have the weapons to prevent this in the referendum and the recall by which bad measures may be defeated and bad men recalled.

SEEN AND HEARD

The following advertisement for a "girl wanted" was copied from an English newspaper of recent date:

A. B. C.—Wanted for a fish restaurant, evenings only, a really smart but homely live young woman as waitress. Must be alive, single, about 18 to 20, clean, obliging and willing to sell just what customers want, with a full-size smile for the workingman with a twopenny plate as well as for the young spark with a six-penny supper special. Must be as keen on pleasing a "One and One" customer as the "Six of Fish and Three of Chips" for the family supper. A girl with a future, not a past. Good wages and prospects of promotion to bigger shops.

The following statistics of wages, price of foodstuffs, etc., relate only to this consular district, which embraces about fifty thousand square miles of territory and at least twenty million inhabitants, says the United States Consular Reports. Daily wage rates, in United States currency, are: Machinists, 40 to 75 cents; blacksmiths, 38; carpenters, 25; electricians, 40; stonemasons, 15; bricklayers, 15; molders, 60; plasterers, 20; stonecutters, 25; farm laborers, 30, and common laborers, 20 cents. The cost of foodstuffs such as the natives use are as follows, in cents per pound: Fresh pork, 15; salt pork, 10; sausage, 7; ham, 20; flour (foreign), 3½; flour (native), 2½; sugar, 4; tea, 15; rice, 3. The character of fabrics usually bought by the natives cost, a yard, about 6 cents for muslins, 7½ cents for calico and 25 cents for woolens, while their cloth shoes cost about 40 cents a pair.

A visitor to the jail in a New England city was much impressed by the manners of the few prisoners.

"They seem so gentle and so polite," she said. "I knew there were no hardened criminals here, but I was not prepared for such courteous, even cordial, reception."

"O, they're cordial and courteous, all right," said the jailer; "but I'd rather have less manners myself."

"You would!" and the visitor was evidently shocked.

"I would ma'am," repeated the jailer. "Six months ago one of the politest men I had here escaped one night and left a note for me, saying: 'I trust you will pardon me for the liberty I take.'"

"Mr. Harker," the attorney said, "this is a suit against the owners of a cold-storage warehouse. Do you know anything concerning the matter in dispute or are you acquainted either with the plaintiff or defendant?"

"No, sir," answered the witness. "I believe I have been summoned as an expert."

"Just so. Have you had any experience in the cold-storage business?"

"Yes, sir."

"In what capacity, may I ask?"

"For several years I was one of the proprietors of a cold-storage warehouse."

"You know, then, how long any food article of a perishable nature may be kept in one of those houses, I presume."

"Yes, sir; I think so."

"Take eggs, for instance. Please tell the jury how long eggs can be kept in a cold-storage warehouse."

"Well, sir," the witness said, "that depends entirely on the owner. I once knew a man who kept 1000 dozen on hand for about two years before he succeeded in working 'em off."

Through Them All—

At the very top thro' excellence.

Because that perfect blend—fine aroma—and delicious flavor—all make "*Yours truly*" Coffee a real cup of enjoyment. The injurious tannin—that makes other coffees so bitter—is all scientifically removed from

Yours Truly COFFEE

Blended by America's most skillful expert—the result is an unusually perfect product. From the first selection of the highest grade coffee berries to the sealing of the air tight moisture proof containers—*Yours truly* is under the direct supervision of experienced men.

Twenty years of coffee making is back of *Yours truly* to give it excellence and superiority. Try some in your home and learn how good it is.

Serve some of the other *Yours truly* products with it. Each one is a quality food in everything that the dependable name *Yours truly* means. Your grocer has them all. Ask him today.

F. M. BILL & C

Wholesale Distributors—Lowell, Mass.

PUTNAM & SON CO.

166 Central Street

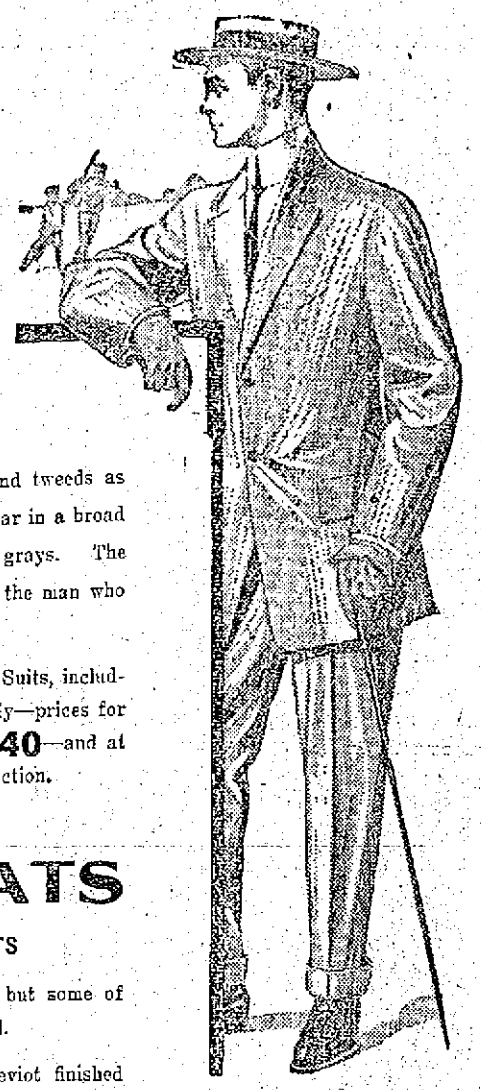

The models, the colorings and the weaves of the

Fall Suits

are so new and so novel as to make this stock wonderfully attractive.

The Scotch effects in the imported homespuns and tweeds as well as in our Cheviots of American manufacture appear in a broad range of handsome browns, gold mixtures and blue grays. The hard faced worsteds carry these same colorings—for the man who dislikes rough faced goods.

There are eight models in Men's and young men's Suits, including the English sack with the soft roll and shapely body—prices for the new fall and winter suits are from **$10** to **$40**—and at whatever price you pay we guarantee complete satisfaction.

COLORS IN HATS

TO HARMONIZE WITH THE NEW SUITS

Not only the cleverest American manufacturers, but some of the leading makers of Europe are worthily represented.

Velour Hats from Belgium and Austria and cheviot finished hats from Ward of England are exclusive ideas that you'll not find elsewhere.

Everything New for Man or Boy for Fall

A MODERN PARABLE.

A frown for all things new had Brown—
He never liked new styles;
To miss new buildings in this town
He'd walk for miles and miles.

For modern youth he had no praise—
He rated all 'neath par,
And always talked of good old days
When things were better, far.

But one night unto Brown, asleep
An angel came adame,
And caused him in regret to weep—
Flushed was Brown's cheek with shame.

"You have no right," the angel said,
"To live thus in the past;
The hour is dead that once was sped—
No yesterday shall last.

"See, then the virtues of today—
They live on every hand;
A year from now I'll come your way—
Live, then, as I command."

And when the angel kept his vow
He scarce know Brown, in truth,
For Brown, in living in the now,
Had summoned back his youth.

—Denver Republican.

EDITORIAL COMMENT

Providence Tribune: The statements of Mr. Richard T. Crane, the Chicago multi-millionaire, regarding student life in American colleges, are simply a mass of utterly negligible absurdities, and especially untrue is his assertion as to the amount of drunkenness there. The drinking habits of college students are the habits of the society from which they come; and just as drunkenness has notably decreased in the last 50 years in educated society at large, so it has in college life. Everybody familiar with the facts knows this. Mr. Crane either is misrepresenting or has been deceived.

THE BEATTIE CASE

Boston Globe: It was inevitable that in the painful drama in Virginia, one act of which closed last week, the central figure should have been confronted not only with the charge of wife murder, but also with his own previous record—inevitable, and not without justice. The newspaper report of the verdict said that "the 12 jurymen did not hesitate to admit to their friends that they stood in judgment not only over the cold blooded murderer, but upon his marital infidelity as well." And although the prisoner was not indicted for marital infidelity, the prosecutor dwelt upon it as heavily as upon the charge itself. Indeed, the two things could not be separated in the minds of the jurymen or of the outside world.

The old Roman poet declared that "the man upright in life, and free from crime, needs not javelin or bow." If the young Virginian could have faced judge and jury with a clean record, he would hardly have been convicted on circumstantial evidence.

LET ALONE POLICY DANGEROUS.

Mobile Register: Woodrow Wilson gives his answer to the question, "Why don't you let things alone?" saying: 'My answer is that things have a tendency to deteriorate and you cannot let them alone. I am told that I have got in me and you have in you germs of disease, and the only question is whether you and I have red corpuscles in our blood enough to gobble up those enemies. And if we become anaemic and run down, then the force is turned and they begin to gobble us up instead of us gobbling them. It is the same way in politics. There is a germ of selfishness in the body politic all the time, and if you don't keep the red corpuscles working overtime the disease will get into your vitals and deteriorate and end it all." The answer is good. If the men of right ideas do not show activity, the men of wrong ideas will always have the ascendency. It is the old story of the conflict between light and darkness, and must ever go on.

BILLERICA

At a joint meeting of the board of selectmen and school committee, held Monday night to fill the vacancy on the school board caused by the death of Frederick A. Casey, Herbert A. King was chosen to occupy the position until the next annual town meeting.

A hearing will be given at the North Billerica railroad station on Wednesday, Oct. 11, at 9.30 a. m. by the county commissioners on the petition of the directors of the Boston & Maine railroad, "that a public way in the town of Billerica, known as Pond street, and the railroad of the Boston & Lowell Corporation, cross each other, and that the petitioners are of the opinion that it is necessary for the security or convenience of the public that an alteration, which does not involve the abolition of a crossing at grade, should be made in the bridge at said crossing."

The selectmen have received a petition from the New England Telephone & Telegraph Co., asking for permission to construct a line of poles and wires on Rogers street from the end of the present line on that street to High street. A hearing will be given on the petition next Monday.

The warrant for the primary to be held in Billerica under the new direct nomination law on Sept. 26, was drawn up last night at a special meeting of the board of selectmen. It was voted to have the polls open at 2 p. m., and close at 8 p. m.

SOCIAL AND FRATERNAL

The members of Court Merrimack, Foresters of America, met in regular session last night in Grafton hall in Merrimack street. There was a large attendance, Chief Ranger John W. Sharkey presiding. The principal business to come before the meeting was the report of the supreme convention held recently in Detroit.

Supreme Representative John McPadden gave a very interesting report, stating that the order had made a net increase of over 7000 members during the year, and that Massachusetts courts were to be congratulated on having the largest increase in membership. The order is in prosperous condition, both numerically and financially. Under the head of new business, it was voted to hold a class initiation in the near future. The report of the auditing committee showed the court to be in a healthy condition. Under the head of good and welfare, interesting remarks were offered by Frank J. McCormack, John McPadden and Thomas Booth. The next meeting of the court is the quarterly meeting and will be held Tuesday, Sept. 26.

The Hibernians

Division 11, A. O. H. held its regular meeting last evening with a large attendance. The usual routine business was transacted and considerable time was given to the discussion of plans for a successful anniversary celebration to take place Friday, Sept. 29.

TARGET RECORD

WAS BROKEN BY THE DESTROYER REID

NEWPORT, R. I., Sept. 13.—All records for torpedo target practice were broken by the torpedo boat destroyer Reid during the annual autumn practice at Gardiner's Bay, L. I., from which the Reid, with other vessels of the torpedo boat and destroyer flotilla arrived here yesterday. The Reid attained the percentage of .96, despite a loss of speed to one of the eight torpedoes. Had it not been for the slight defection caused by this mechanical trouble, it is believed by officers of the destroyer flotilla that the Reid's score would have been perfect.

The eight shots were fired at a distance of 2000 yards, the torpedoes being speeded to 29 knots, and the vessel traveling at a rate of 20 knots. The target was an open space between two floats.

Headed by the flagship Dixie, all the torpedo boats and destroyers of the eigth, ninth and tenth divisions, which arrived here yesterday, will sail today for Chesapeake bay, there to take up the annual gun drill.

When the torpedo boat destroyer Sterrett arrived here yesterday haste was made to get Lieut. F. R. McCrary to the naval hospital for attention to his right hand, which was badly cut by a torpedo. In handling one of the missiles, Lieut. McCrary's hand came in contact with the propeller attached to the torpedo, lacerating it badly.

NO WEDDING

GIRL CHOSEN AS BRIDE FAILED TO APPEAR

PAWTUCKET, R. I., Sept. 13.—William Saldun and Miss Caroline Holewa, giving their residence as 19 Central street Central Falls, were announced to be married yesterday morning at the Polish church in High street, that city, but the wedding was called off, for the reason that the young woman was not to be found when the bridegroom called at her room to escort her to the altar. No information of her whereabouts could be obtained.

He consulted the police and requested that they get back for him the cost of the woman's trousseau, as well as the expense for several carriages that he had to advance as a result of plans for the wedding that didn't take place. He figures that he is out about $300.

Monday night the couple held the usual dance which precedes a wedding in the Central Falls Polish colony and on the occasion the young woman was the gayest of the gay. Nobody recalled seeing her after about the midnight hour.

There is no suspicion of foul play reported in connection with the girl's disappearance.

If you want help at home or in your business, try The Sun "Want" column.

WELCOME WORDS TO WOMEN

Women who suffer with disorders peculiar to their sex should write our Association and receive free the advice of a physician of over 40 years' experience—a skilled and successful specialist in the diseases of women. Every letter of this sort has the most careful consideration and is regarded as sacredly confidential. Many sensitively modest women write fully what they would shrink from telling to their local physician. The local physician is pretty sure to say that he cannot do anything without "an examination." Dr. Pierce holds that these distasteful examinations are generally needless, and that no woman, except in rare cases, should submit to them.

Dr. Pierce's treatment will cure you right in the privacy of your own home. His "Favorite Prescription" has cured hundreds of thousands, some of them the worst of cases.

It is the only medicine of its kind that is the product of a regularly graduated physician. The only one good enough that its makers dare to print its every ingredient on its outside wrapper. There's no secrecy. It will bear examination. No alcohol and no habit-forming drugs are found in it. Some unscrupulous medicine dealers may offer you a substitute. Don't take it. Don't trifle with your health. Write to World's Dispensary Medical Association, Dr. R. V. Pierce, President, Buffalo, N. Y.,—take the advice received and be well.

MR. I. L. SHOWEM RETURNS FROM HIS VACATION IN THE COUNTRY

THE REPLY OF FRANCE

To Germany's Proposals on Moroccan Situation Agreed Upon

PARIS, Sept. 13.—The minister of foreign affaires, M. De Selves, went to Rambouillet today to submit to President Falleries the French reply to Germany's counter proposals looking to a settlement of the Moroccan dispute. This reply was agreed upon by the cabinet yesterday after a draft had been submitted to his colleagues by the foreign minister and the situation thereby discussed by the ministers for three hours. An effort will be made to so conclude the matter that the French note may be forwarded to M. Cambon, the French ambassador at Berlin today or not later than tomorrow.

It is understood that as anticipated the latest French expression emphasizes the necessity of maintaining the commercial equality of all in Morocco and insists that France shall have a free hand politically in that country.

FREE ADVICE TO WOMEN

Women suffering from any form of illness are invited to promptly communicate with Mrs. Pinkham at Lynn Mass. All letters are received, opened, read and answered by women. A woman can freely talk of her private illness to a woman thus has been established this confidence between Mrs. Pinkham and the women of America which has never been broken. Never has she published a testimonial or used a letter without the written consent of the writer, and never has the Company allowed these confidential letters to get out of their possession, as the hundreds of thousands of them in their files will attest.

LYDIA E. PINKHAM

Out of the vast volume of experience which Mrs. Pinkham has to draw from, it is more than possible that she has gained the very knowledge needed in your case. She asks nothing in return except your good will, and her advice has helped thousands. Surely any woman, rich or poor, should be glad to take advantage of this generous offer of assistance. Address Mrs. Pinkham, care of Lydia E. Pinkham Medicine Co., Lynn, Mass.

Every woman ought to have Lydia E. Pinkham's 80-page Text Book. It is not a book for general distribution, as it is too expensive. It is free and only obtainable by mail. Write for it today.

ATLANTIC FLEET

WILL CRUISE IN THE MEDITERRANEAN SEA

WASHINGTON, Sept. 13.—The Atlantic fleet in all probability will cruise in the Mediterranean sea during the approaching fall and winter. The subject is now under consideration by the navy department, several alternate voyages being in mind and the final conclusion of the matter awaits the return of Secretary of the Navy Meyer from abroad.

The fleet will sail about Oct. 20, remaining in foreign waters several months. It will then be assembled at Guantanamo, Cuba, for cruising and manoeuvre exercises which will last until March.

The fleet will not make a voyage around the world. Nothing would be accomplished, it is believed, by repetition at this time of the globe-girdling cruise of three years ago. As a matter of fact it would interfere with all the navy yards of the country by depriving them of the vessels which afford them work.

TWO INDICTED

MURDER IS CHARGED AGAINST THE DEFENDANTS

DEDHAM, Sept. 13.—The grand jury for the September term of the Norfolk superior criminal court made its report yesterday afternoon. There were 32 true bills and three no bills returned.

The criminal court for trials will open today when the jail cases will be taken up first.

There is one indictment of murder in the second degree, that against Vincenzo Bagarozzo of Quincy, who is charged with the murder of Joseph Meir at Quincy on May 21, 1911, by stabbing him with a knife.

Elizabeth Savoy of Quincy, the young girl who has been charged with strangling her infant to death at Quincy on June 30, 1911, was indicted on the charge of murder in the first degree.

Giuseppe Fagarlette of Dover was indicted on the charge of assault with intent to murder Michele Colanibno at Dover on June 11, 1911, with a loaded revolver.

An unusual indictment, said to be the first in the state under chapter 469 of the Acts of 1907, is that against the Crown Cork & Seal company of Boston, charged with an illegal lease of machinery to the Cliquot Club company of Millis on March 14, 1910.

ALL THE BEST GRADES OF ANTHRACITE and BITUMINOUS COAL CAN BE HAD AT E. A. WILSON & CO.
4 MERRIMACK SQUARE. 700 BROADWAY, 15 TANNER STREET

Never Just As Good. When You Ask For GOODALE'S DANDELION TONIC

and your dealer sells you something "just as good" you lose twice. You lose the money you paid and you don't get what you ordered.
Be sure you always get Goodale's Dandelion Tonic.
A drink noted for its ability to quench the thirst.

GET THE DANDELION TONIC HABIT

GOODALE'S DRUG STORE

BOYLE BROS., Distributors Telephone 2056-1 For Family Use
ON SALE AT GRADY'S OUTLET STORE, BRIDGE STREET

MAN WAS RESCUED

Daring Feat Performed by Life Guards

ATLANTIC CITY, Sept. 13.—A "combination dive"—one life guard jumping upon another so as to force him deep under water—was the daring and ingenious expedient that saved the life of Frank West, a visitor from Illinois, yesterday afternoon.

While the sea was running high before a powerful wind, Life Guard Richard Hemple heard a girl screaming far out in the surf. He had seen her swimming several hundred yards off shore and believed she had a cramp. He grabbed his can-buoy after calling to Guards Estegant and Cullen, and swam through the breakers to the girl.

"I'm all right," she said when he got there. "But a man sank here where I'm treading water. I tried to get to him, but couldn't. I've been trying hard to keep right here to mark the place."

Turning over the can buoy to the girl, Hemple dived where he saw a few air bubbles rising. But he could not get far under water, and his hands encountered no body.

Then Estegant and Cullen came along in a life-boat. Hemple on the instant invented his unusual plan to go deeper. He shouted to Estegant:

"As I start to dive, you jump from the stern of the boat on to my shoulders and force me down."

Estegant did so, while Cullen and the girl swimmer held the boat as steadily as possible. The first effort failed, but on a second try Hemple shot far below the surface by the weight of his heavy comrade—reached a body and struggled with it to the top of the water. They had a hard time even with the girl helping, to get it into their boat. As they starter to pull for the shore the girl dived overboard, saying:

"You've got all the weight you want to carry without me."

When the unconscious man, who had been under water almost ten minutes, was taken to the beach hospital he was apparently lifeless. He was rushed from there to the City hospital, where the doctors worked over him for nearly two hours before they saw a twitch to his eyelids. Another couple of hours passed before he could tell his name and listen to the account of his rescue.

His chief regret, he said,—and the guards joined him—was that he could not learn the identity of the girl who was chiefly responsible for the saving of his life.

SENT TO PRISON

CONVICT WAS ACCUSED OF COUNTERFEITING

BOSTON, Sept. 13—Pleading guilty to counterfeiting half dollars while confined at the state prison, Mira Johnson, 33 years old, colored, was sentenced to one year and one day at the United States penitentiary at Atlanta, Ga., by Judge Dodge in the United States district court yesterday. Johnson was liberated from state prison Monday after serving three out of a five years sentence for the larceny of typewriters.

On April 19, 1900, Johnson was taken into custody by local postal officials charged with forging a money order.

Johnson was indicted by the federal grand jury last December with Patrick Hanley, alias Corky, who is now serving a 25 years sentence as a habitual criminal at Charlestown prison. He has served 16 years of his sentence, and will not be brought to the Federal building for sentence for some time.

Johnson is an electrician, and a clever one, and it is alleged by Secret Service Agent Ahearn that he made a mold of plaster of paris. Tin, scraps of silver and tin foil were collected in the prison shops. To melt the metal Johnson made a cement box, hollow in the centre, which was lined with electric wires through which flowed the current secured by tapping the socket where the electric light bulb in his cell was inserted.

More than 100 of the coins were found in the prison and around Boston.

JILTED SUITOR

ACCUSED OF CAUSING DEATH OF BRIDE

AMERICUS, Ga., Sept. 13.—Mrs. Mary Childers, a bride of six months, is dead as a result of strychnine being placed in a bottle of headache powders, which she kept on the dresser in her room at a hotel here.

R. C. Kennedy, a prominent young man, is under arrest, charged with her death. Revenge is the motive which is said to have inspired Kennedy.

Mrs. Childers before her marriage was known as the most beautiful girl in this section of the state, and Childers and Kennedy were rivals for her hand. For some time she showed no difference in her treatment of the two young men, but six months ago she suddenly married Childers.

Kennedy was deeply angered, and, it is alleged, that he made threats that he would be avenged. It is said, that for a time he refused to speak to Mr. and Mrs. Childers, but finally he seemed to become reconciled, and began to visit them at their apartments in the hotel.

The theory of the officers is that Kennedy put the strychnine in the bottle of headache powders while visiting Mr. and Mrs. Childers. The officers say they can prove that Kennedy bought strychnine a few days before Mrs. Childers' death. All the families involved are prominent and wealthy, and the trial of Kennedy promises to be sensational.

THE POWDER EXPLODED

Mill at So. Acton Demolished and Machinery Destroyed

SOUTH ACTON, Sept. 13.—This town was given a jar early today when number 7 wheel mill of the American Powder Mills company plant here blew up. No one was in the mill at the time, consequently no one was injured. The mill building, a frame structure, was demolished, the machinery was destroyed and a great hole was scooped out of the earth by the force of the explosion.

It is believed that there were between 300 and 500 pounds of powder in the mill at the time. The loss is estimated at $3000. The exact cause of the explosion cannot be determined, but it is supposed that part of the bearings on the machinery may have become dry and that the heat generated by the friction ignited the powder.

Today's explosion was the first in nearly a year. There was very little damage to surrounding property, although some windows were broken in the vicinity and the customary amount of crockery was smashed.

FAVORITE NIECE

IS GIVEN A BEQUEST OF $3,000,000

NEWBURGH, Sept. 13.—By the will of Charles Senff, a rich railroad man, who died recently in Whitestone, L. I., it is said that the little daughter of Mr. and Mrs. Kenneth Cameron, of New Windsor, will inherit $3,000,000.

A bequest of $1,000,000 is said to have been made by Mr. Senff to Mrs. Lee, widow of H. C. Lee, a Cornwall artist, who was a nephew of Mr. Senff. The estate is appraised, it is said, at $6,000,000.

COMFORT SORE HANDS

And Irritated, Aching Feet

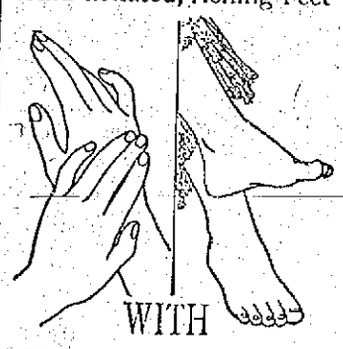

WITH CUTICURA SOAP

And Cuticura Ointment. For red, rough and chapped hands, dry, fissured, itching, feverish palms, and shapeless nails with painful finger ends, as well as for tired, aching, irritated, itching feet, warm baths with Cuticura Soap and gentle applications of Cuticura Ointment are most successful.

Although Cuticura Soap and Ointment are sold by druggists and dealers everywhere, a postal to "Cuticura," Dept. T, Boston, will secure liberal samples of each, with 32-p. booklet on Skin Treatment.

McGUANE IS GUILTY

Lowell Man Convicted of Serious Crime

In the superior criminal court at Cambridge yesterday afternoon the jury in the case of Martin H. McGuane, charged with assault with intent to carnally abuse his daughter who is under 16 years of age, returned a verdict of guilty.

Matthew Bruidell and Arthur Sidney, who on Monday pleaded guilty of larceny of a long list of articles from the New York Cloak & Suit Co., and the trunk store of P. F. Devine, in Merrimack street were sentenced yesterday. Bruidell who was considered the leading spirit, receiving two years in the House of Correction, while Sidney was sent to the Massachusetts reformatory.

END OF ROMANCE

MILLIONAIRE WEDS GIRL AT BIDDEFORD POOL, ME.

BIDDEFORD POOL, Me., Sept. 13.—At Brook Knoll, the summer home of Mrs. Anna Brookmire of St. Louis, at 3 o'clock yesterday afternoon, her daughter, Miss Cornelia Forbes Brookmire, was married to Howard F. Gillette, millionaire broker of Chicago.

The ceremony took place on the lawn and was witnessed by a large number of guests from New York, Chicago, Philadelphia and St. Louis. Rev. Philip Schuyler, rector of the Episcopal church at Bennington, Vt., officiated.

The bride, who was gowned in white satin and wore jewels of great value, had for her maid of honor Miss Mary F. Joy of St. Louis. The bridemaids were Miss Mary E. Cook and Miss Lucy F. Hobliitzelle of St. Louis. A nephew of the bride, Alfred Partridge Hebard, Jr., of St. Louis, carried the bride's bouquet. The best man was Daniel Wentz of Chicago.

The marriage is a culmination of a romance of 10 years' standing. During the summer Mr. Gillette has been making a trip here from Chicago each week to pay his addresses.

WANTS MORE POLICE

NEWPORT, R. I., Sept. 13.—The withdrawal of the summer police service, leaving the Ocean drive unprotected and the outlying districts practically without police protection, while only 10 patrolmen are available by day and 11 by night, was the subject of criticism by Mayor Boyle today.

He said more policemen are needed and that he intends to place the matter before the representative council Sept. 22. The mayor pointed out that the police department has been running with the same number of officers for a long time. Citizens are complaining in all the outlying parts of the city that they are not having sufficient protection.

Members of the board of aldermen and representative council who have talked the subject over are of the opinion the force should be increased.

HIS WIFE ESCAPED

NEW YORK, Sept. 13.—Frederick Lispenard Suydam, jr., the young millionaire of Bluepoint, L. I., whose young wife is reported to have eloped with Frederick Noble, son of a plumber, says that she was very impulsive and temperamental and he does not intend to make any effort to find her.

DANCING AT LAKEVIEW
Thursday and Saturday Evenings
TWO STEP RACE FOR CASH PRIZES THURSDAY NIGHT

THE BROWN PEARLS

Are Said to be Only Imitations

BOSTON, Sept. 13.—Declaring that Mrs. James J. Brown, a wealthy society woman of Newport and Denver, brought to Boston on the Arabic, a string of imitation pearls. Appraiser Winthrop T. Hodge took occasion last evening to answer the statement of Mrs. Brown, in which she scored the Boston officials.

The appraiser says the treatment by the officials was courteous and he is greatly surprised at Mrs. Brown's attitude, owing to the fact she did not desire that the character of the pearls in the necklace be disclosed.

Appraiser Hodge's statement says:

"At the time Mrs. Brown's baggage was examined at the pier, Mr. Kinnealy was detailed to appraise the dutiable articles found by the inspector. Among other articles was a pearl necklace stated by Mrs. Brown to be composed of imitation pearls. Examiner Kinnealey makes no pretense of being an expert on jewelry or precious stones, but accepted Mrs. Brown's statement as to the character of the article and appraised it at a reasonable valuation for such jewelry.

"Later in the day Mr. Kinnealey very properly advised me of his action in the matter, referring to his lack of experience in passing on jewelry and inability to distinguish real from artificial pearls. Under the circumstances it seemed wise to ask Mrs. Brown for the necklace in order that it might be re-examined.

"As Mrs. Brown had told Mr. Kinnealey she expected to go to Newport, Mr. Kinnealey met her at the South station. He did not wear a uniform, and as he found her baggage had been forwarded to Newport, he went there in the train, riding in the same car with Mrs. Brown, which was a parlor car. No statement was made by Mr. Kinnealey to the effect he would lose his position if he returned without the necklace. Mrs. Brown, without protest, agreed to allow Mr. Kinnealey to take the necklace to Boston, and it was found to be as represented by her.

"The customs inspector in uniform who was at the South station did not travel to Newport, but went as far as the train in order to assist Mrs. Brown in the carrying of her hand baggage."

WE TOLD YOU SO

Don't come around in a month expecting to buy 4 rolls of that most excellent Japanese toilet tissue paper for 25c. This price is for about 10 days more, after which the regular price of 10c, 3 for 25c, will prevail. Buy now. Howard, the Druggist, 197 Central St.

Lowell Opera House
JULIUS CAHN, Prop.-Mgr.

All This Week MATINEES DAILY Commencing Tues.

TAYLOR STOCK CO. AND HARRY MOORE

In High Class Plays With Special Scenery

Wednesday matinee—"Mother and Son."
Wednesday night—"Charlotte Temple."
Change of play every day.
Prices—Matinees, All Seats 10c.
Evenings—Orch., 30c, 20c; Bal., 20c and 10c. Gal. 10c.

SPECIAL

The first 100 women in line at the box office for the matinee tomorrow will be admitted free.

Grand Social and Dance

Carpenters' Union Hall, Runels' Bldg., Cor. Bridge and Merrimack Sts.
THURSDAY, SEPT. 14, 1911
ADMISSION 25 CENTS

All set dancing and all new music. Under the management of James Roark, the well known violinist. Orchestra consisting of violin, flute, drum and harp.

STRIKE CONTINUES

Milk Wagon Drivers Did Not Return to Work

BOSTON, Sept. 13.—With both sides remaining firm, the strike of drivers employed by three large milk companies here entered on its third day today. The strikers reported that they had gained several recruits and many of the men out spent the day in visiting their former customers and endeavoring to persuade them to refuse to purchase milk from the three companies involved in the strike. There were no deliveries of milk by these companies today before daybreak. After sunrise many of the teams were escorted by policemen. Hurry calls from mothers and babies were answered by automobiles.

PRES. JOHNSON

TO ATTEND BASEBALL CONFERENCE IN BOSTON

CHICAGO, Sept. 13.—President Ban Johnson of the American league left last night for Boston, where he will be present tomorrow at the conference which will result in a transfer of one-half interest in the Boston American league team to James R. McAleer, present manager at Washington. Mr. McAleer, who is at his home in Youngstown, O., will join Mr. Johnson at Cleveland and proceed with him to Boston.

President Johnson admitted the facts in the deal which has been pending for several months from the announcement yesterday from Boston by John I. Taylor, that McAleer and an associate would acquire a half interest.

A Hint to Brown-tail Sufferers

If you happen to be one of our many readers who are suffering the torments of Brown-tail poison, here is welcome news for you.

The best remedy known for Brown-tail poison is Tolletine. Get it at your druggist's today. You will find that the first application will bring relief and the terrible irritation will soon cease. Tolletine is an old reliable New England remedy that has a score of summer uses. There is nothing like it for sunburn, tired aching feet, mosquito and insect bites, etc. In fact, irritation and inflammation of every kind yield to it very quickly.

MERRIMACK SQ. THEATRE
CHIQUITA
The Human Doll
"THE SUFFRAGETTE"
By Our Stock Company
Other High-Class Acts

HATHAWAY
THEATRE
GARTLAND & SHAPIRO, Lessees
WEEK OF SEPT. 11
The Donald Meek Stock Co.
Presents
"THE HENRIETTA"
Robson & Crane's Unparalleled Dramatic Success With Mr. Donald Meek as "Hertie, the Lamb."
Matinees daily at 2.15. Eve. at 8
Matinees, 30c, 20c, 10c
Evenings, 50c, 30c, 20c, 10c
Box office open daily at 10 a. m. Tel. 811. Next week: "The Barrier."

B. F. KEITH'S THEATRE LOWELL, MASS.
HIGH CLASS VAUDEVILLE ATTRACTIONS

EVERY ONE WAS PLEASED | The management is delighted with the courtesies of the Lowell public.

WATCH FOR NEXT WEEK'S EXCELLENT BILL

Prices 10 to 50. Matinee, Best Seat, 25c. Box Office Open 9 a. m. to 10 p. m.

PROHIBITION WINS

Maine is to Stay in "Dry" Column According to Late Reports

PORTLAND, Me., Sept. 13.—Discovery that in original returns from two different towns the vote for and against the repeal of constitutional prohibition cast at the special election on Monday had been reversed in transmission added materially to the apparent majority for the dry faction this morning. With a little over 100 of the 521 cities, towns and plantations to be revised by town clerks' reports, the figures stood for repeal 60,097, against repeal 60,638—a majority of 531 against repeal.

Town clerks' reports received at the office of the secretary of state in Augusta from 321 of the cities, towns and plantations indicate a still larger margin for the "drys," although with that vote incomplete the figures cannot be depended on to remain in the same ratio.

The four greatest changes in original tabulations as compiled here when revised from returns were in the towns of Alton, Howland and Bowerbank and St. Francis plantation. In St. Francis plantation the original figures stood for 106 for repeal and 22 against. The town clerk's report showed it should have been for repeal 32, against repeal 106. In the town of Alton the original figures of 13 for repeal to 27 against repeal were reversed by the mail reports, while it was shown that in the transmission of the vote of the town of Bowerbank an error was made by which 20 votes were credited for repeal when there should have been but two, and in the town of Howland the original figures showed four when it should have been 43. Thus far nearly all of the corrections that it has been necessary to make in the original tabulations have been due to errors in transmission and not to mistakes in tabulations.

BELATED RETURNS

CHANGE THE RESULT ON PROHIBITION CONTEST

PORTLAND, Me., Sept. 13.—After a day of almost constant surprises, during which time the result was many times hanging in the balance, it appeared last night on the face of returns from town and city clerks in all but 196 towns and plantations that prohibition had won in the special election of Monday by 465 votes.

Of the towns yet to be heard from the majority have been unofficially reported with small majorities for the retention of the prohibitory amendment in the constitution, and it was generally conceded that if any changes were made in the vote of these places it was likely to favor the prohibitionists rather than those who sought the repeal of the amendment.

In addition to the 465 majority shown by the clerks' returns there are 50 more "dry" votes known to exist in the city of Portland which are not included in the city clerk's report because of an admitted error on the part of a ward clerk. If necessary the anti-repealers will petition for a recount in this ward.

The change from an apparent victory for the "wet" side by more than 700 votes to 500 votes in favor of the "drys" came as a big surprise on all sides. The prohibitionists had practically conceded defeat, and were already making their plans to continue their fight when the question of the repeal of the statutory prohibition should come up in the legislature, while representatives of those who sought the repeal of the constitutional amendment had sent out numerous statements on the strength of their apparent safe majority.

Last night the prohibitionists were celebrating, while "wet" supporters were generally hard to find.

Steady Gain for "Drys"

The "wet" faction started out with a majority, by unofficial returns, of 700 votes, but as returns from town and city clerks began to arrive this lead began to fade, and by noon the result was hanging in the balance. Occasionally the repeal vote would show a slight gain, but for the most part the gain was in favor of the prohibitionists.

Early in the day it was found that two large towns, Sanford and Wells, had been reversed in the unofficial returns and the correction cut down the repeal lead by nearly 400 votes. The prohibitionists lost a block of 50 when the figures for the city of Portland were given out, this being due to a mistake on the part of a ward clerk which it was claimed last night he admits and which can only be corrected by a petition for a recount. No-license workers declare that they will so petition.

The revision of the vote of the town of Limestone gave the "drys" a gain of 109 votes and lots of five and 10 continued to be found as clerks' reports came in. Each mail brought in large batches of cards bearing the clerks' figures, and at 9 o'clock last night there was a majority against repeal of 465.

The verification of the city votes which was early completed showed a net gain of about 300 votes against repeal.

Reported by Slow Steamer

All but two places, Monhegan plantation and the town of Otis, had been unofficially reported by late afternoon. Monhegan came in at 8.15 and was followed half an hour later by Otis. Monhegan is located on an island some miles off Boothbay harbor, with the only means of communication with the mainland a small steamer which runs every other day. The steamer was due in at noon yesterday, but because of weather conditions did not arrive until nearly 8 o'clock last night. The vote, 5 for and 7 against repeal, was immediately telephoned to this city.

The town of Otis is situated on a stage road, 28 miles from the city of Ellsworth, and it was not until last evening that anyone chanced into Ellsworth with the returns.

Bulletins issued during the day announcing the gradual changing of the complexion of the vote as first recorded aroused unusual attention and crowds hovered about the bulletin boards in the cities all afternoon and far into the night, seeking the latest information. The returns were watched with particular interest by the prohibitionists, and when the figures seemed to indicate that they had won by a safe margin, there was great rejoicing.

The W. C. T. U. workers gathered at the state headquarters in this city, where they cheered and sang. In other sections of the state similar celebrations were held, and there was general rejoicing.

With less than 200 towns and plantations to be heard from the returns of town and city clerks indicated that the other three questions which appeared upon the ballot were carried. The apparent success of the movement to have Augusta declared to be the seat of government forever caused somewhat of a surprise, but there was not so much surprise at the vote on the matter of allowing an increase in the debt limit of cities of 40,000 or at the big vote cast in favor of state primaries. The success of these two measures had been predicted from the outset.

ON THE ANXIOUS SEAT

PORTLAND, Me., Sept. 13.—With the town clerks' returns changing the figures on the special election of Monday on the question of the repeal of the prohibitory amendment first one way and then another, both the prohibitionists and the anti-prohibitionists were on the anxious seat today.

The almost constant gain of the "dry" faction by which an apparent "wet" majority of more than 700 votes was wiped out yesterday is believed to be traceable to some extent to the different methods employed by the different newspapers in collecting the result on Monday night. In most cases correspondents were instructed to telephone the vote for repeal first and that against repeal after, but in at least one instance the orders were reversed. This resulted in the confusion in the case of correspondents who were serving more than one newspaper or press bureau.

There is general dissatisfaction on both sides with the closeness of the vote, for both had hoped for a margin wide enough to prevent the possibility of any final figures wiping it out. Early returns were received from a larger number of towns than at any previous election. A change of a few votes when recounted is not unusual but in previous elections there has always been a big enough majority to preclude the possibility of any change in the final outcome.

This morning there was an apparent majority against repeal of 295 with clerks returns at hand from more than 300 of the 621 towns, cities and plantations.

Lowell, Wednesday, September 13, 1911.

A. G. POLLARD CO.

The Store for Thrifty People

An Alteration Sale

BEGINS TOMORROW

In Our China and Glassware Section

Extensive tunneling operations are in progress, as we are connecting our two basements the full width of the store, during which it is necessary for us to use a great deal of the space in our china and glassware section. A score of large tables must be cleared and

The Following Low Prices Mean the Purchasing of Household Goods at Cost and Less

FRUIT JARS

	½ Pts.	Pints	Quarts	½ Gal.
Masons	——	4c ea.	5c ea.	6c ea.
Double Safety, Lightning Tops,	5c ea.	6c ea.	8c ea.	10c ea.

JELLY TUMBLERS

1-3 Pint, 2c each; 1-2 Pint, 2½c each

Individual Jelly Moulds ..... 4c each
Fruit Jar Rubbers, best quality, fit any jar, 10c doz.
Mason Caps or Covers, ... 25c doz.
Lightning Caps or Covers, ... 30c doz.

GAS LAMPS

1 only, former price $29.50, to close $16.50
1 only, former price $19.50, to close $12.98
1 only, former price $18.50, to close $10.98
1 only, former price $16.50, to close $9.98
1 only, former price $14.50, to close $9.50
1 only, former price $10.98, to close $6.50
1 only, former price $8.98, to close $5.98
4 only, former price, $6.98 to $7.50, to close, $4.98
3 only, former price $5.50 to $6.50, to close, $3.98
4 only, former price $5.00, to close $3.50

1 only, Electric Lamp, former price $15.00, to close $5.00

OIL LAMPS

1 only, with brass base, value $8.00, sale price, $6.98
1 only, decorated, value $7.98, sale price, ... $6.98
3 only, with brass base, value $7.75, sale price, $6.69
1 only, with brass base, value $7.25, sale price, $5.98
2 only, with brass base, value $7.00, sale price, $5.69
3 only, with brass base, value $6.25 and $6.50, sale price $5.19
4 only, with brass base, value $5.50 and $5.75, sale price $4.49
7 only, with brass base, value $4.98 and $5.00, sale price $3.98
11 only, with brass base, value $4.50 and $4.69, sale price $3.69
3 only, with brass base, value $3.98, sale price, $2.98
1 only, with brass base, value $3.50, sale price, $2.69

JARDINERES and PEDESTALS

1 only, value $7.98, sale price $5.98
1 only, value $6.98, sale price $4.50
1 only, value $5.50, sale price $3.98
2 only, value $4.50, sale price $3.25
2 only, value $2.69, sale price $1.98
1 only, value $1.98, sale price $1.15

ZEPLITZ POTTERY VASES

Former Price	Marked To
$3.50	$2.49
$2.98	$1.98
$2.69	$1.79
$2.25	$1.49
$1.98	$1.29
$1.69	$1.10
$1.50	98c
98c	69c

GLASS VASES

Former Price	Marked To
$1.69	$1.09
$1.00	69c
75c	50c
50c	38c
38c	25c
25c	19c

VASES

Decorated, with Reed & Barton Silver base.

$1.50 values for 69c
$1.00 values for 50c
50c values for 25c
38c values for 15c

DECORATED BUREAU OR TOILET WATER SETS

$1.00 values for .... 69c per set

DINNER SETS

Odd and imperfect sets, to close at one-half the original prices.

FRUIT DISHES

Decorated, with Reed & Barton silver stand.

$3.50 to $5.00 values. Sale prices $1.69

SHOES—Special Bargain for Thursday—SHOES

WOMEN'S SAMPLE SHOES

Sizes 2½, 3, 3½ and 4. Worth $2.00, $2.50, $3.00 and $3.50.

At $1.29

About 400 pairs of Manufacturers' Sample Shoes made in lace and button, of Patent, Gun Metal and Vici Kid, mostly all welted sole; made on new last and styles. This is a great opportunity for women with small feet.

PALMER ST. BASEMENT

MELVIN MURDER CASE

W. H. Bent Will Defend the Accused

The trial of Edward L. Melvin, who at the time of his arrest was a corporal of marines on the Receiving ship Wabash at the Charlestown navy yard, on a charge of murder will open in Boston on Monday.

Judge Frederick Lawton will preside over the trial and Melvin will be defended by William H. Bent of this city.

Melvin is charged with the murder of a man named Carey on a street in Charlestown, December 10, 1910. The men had a struggle and Carey was shot by a revolver in the hand of Melvin. The claim of the defence is that the shooting was accidental. Melvin's parents are residents of Chelmsford.

AMERICANS WON

THEY WILL MEET AUSTRALIAN TENNIS PLAYERS

NEW YORK, Sept. 13.—Americans won the right to meet the Australian holders of the Davis international challenge cup by capturing the final singles of the preliminary matches yesterday on the turf courts of the West Side Tennis club of this city before a crowd that numbered more than 5000 persons.

Both of the closing matches went through four fast sets, M. E. McLoughlin, the young Californian, disposing of C. P. Dixon, the captain of the British isles team, at 8—6, 3—6, 6—3, 6—2, while W. A. Larned, the American title holder, defeated A. H. Lowe, rated as the best singles man on the Britons' team, at 6—3, 1—6, 7—5, 6—1.

The results of the five competitions in which the American and British isles challengers engaged give the Americans four points for winning all of the singles, while the British isles take one point for the victory in the doubles, n which A. E. Beamish and C. P. Dixon defeated T. C. Bundy and R. D. Little Monday.

There was anxiety among the followers of the sport before the matches began as the Britons had displayed more strength than had been expected.

Both Larned and McLoughlin, after working their net games to the limit and winning the first sets, staid back in the court. This allowed the Britons to display their wonderful skill at driving and to outplay the Americans for the set.

That was the signal for Larned to make his attack at the net and McLoughlin on his court followed suit. There the Americans won. The Britons could not hold them when they came up. Larned blocked off the wonderful passing shots of Lowe, who displayed remarkable versatility in his handling of the ball, and whose service bothered Larned at times. In the last set, however, Larned ran to a lead of 5-love on games before he let up and Lowe got a game.

It was the same with McLoughlin. He smashed all around Dixon in his most spectacular style. Then as Dixon often attempted to come up the American crossed the ball at a speed that defied a return. The youthful American was so fast and worked with such vigor that in the last set he led Dixon at 4-love before the Briton was successful in scoring a game.

BLOOD POISON

CAUSED THE DEATH OF NEW YORK MAN

NEW YORK, Sept. 13.—Blood poisoning, due to the prick of a pin caused the death of Joseph Hopkins, a teamster, in St. John's hospital, Long Island City, yesterday. Hopkins lived at No. 92 Jackson avenue, Long Island City.

Seven weks ago he put a package of receipts, vouchers and money in the right-hand pocket of his trousers. While unloading a barrel from a truck a pin, with which the package had ben fastened, was driven into his leg.

Three weeks afterward Hopkins was compelled to quit work, and he went to St. John's hospital for treatment.

MUST PAY FOR HAT

BOSTON, Sept. 13.—A $65 hat which consisted chiefly of an ostrich plume was the basis of a suit which was tried before a jury in the sixth session yesterday. William C. Keen wanted to collect that amount from Mrs. John Donovan, formerly of Weymouth. It appeared from the evidence that Mrs. Donovan, on the morning of her wedding day, was served with the papers in the suit.

She testified that she had sent it back to Mr. Keen because she discovered that it was made up of several feathers and was not one magnificent plume.

After being out some time the jury decided that Mrs. Donovan must pay for the plume and hat and assessed the damages at $67.75.

SCHOOLS OPEN

101,000 BOYS AND GIRLS IN ATTENDANCE IN BOSTON

BOSTON, Sept. 13.—More than 101,000 boys and girls registered today at the opening of the public schools and, although the buildings were taxed, there was room for every student. The attendance at the high schools has increased remarkably. Four new school buildings were opened. The large list of supplies for the use of the pupils include 150 tons of paper, 1000 cases of books, 3400 gross of pencils, 6000 quarts of ink, 2000 gross of pens and 30,000 tons of coal.

THE FRANCONIA DOCKED

BOSTON, Sept. 13.—Carrying a record list of saloon passengers from Liverpool, the steamer Franconia docked here today. There were on board 395 saloon, 318 second cabin and 1420 steerage passengers.

IRVING WATSON DEAD

PROVIDENCE, R. I., Sept. 13.—Irving Watson, formerly a well known newspaperman in this state and at one time president of the Rhode Island Press club died at a hospital in this city late yesterday after a few days' illness. He began his newspaper career as a reporter on the Providence Journal and afterwards published a weekly paper at Narragansett Pier. He was born in New York city in 1849 and was the son of a congressman from that city.

PRESIDENT TAFT

TO TAKE NO PART IN THE STATE CAMPAIGN

BOSTON, Sept. 13.—President Taft will take no active part in the approaching campaign for governor in this state. This was definitely settled in a message which he sent Chairman Charles E. Hatfield of the republican state committee last night.

The reason given is the President's Western tour. As he leaves Beverly on Friday and will not finish his four before Nov. 1, he cannot be of any direct assistance to the Massachusetts republicans in the campaign, it is said.

His recent speech at the outing of the Essex Country club at Hamilton was his principal contribution to the party's efforts in this state.

If you want help at home or in your business, try The Sun "Want" column.

THE SALEM TRACK

Winter Sports Are to be Held There

The New England Aviation company, which has purchased Rockingham race track at Salem, N. H., as an arena for sports, including aero meets, elected a board of directors yesterday at a meeting of the stockholders held in the offices of Gove & Gove, Equitable building, Milk street, Boston.

The company is capitalized for $1,000,000, and intends to start business right away. It is supposed to hold a series of winter sports at the park as soon as the weather becomes seasonable.

SPECIAL SALE

Baker's New Racket Store

303 MIDDLESEX STREET

SALE COMMENCES THURSDAY, SEPT. 14 AT 8.30 A. M.

Tea Kettles

Gray enamelled Tea Kettles, size 8. Regular price 69c. Sale price 10c

With other purchases.

Wash Tubs

Large size Galvanized Wash Tubs, with wringer attachment. Regular price 79c. Sale price, 49c

MASON JARS—Pints 49c doz.; Qts. 59c doz.; Half gal. 69c doz.

Berlin Kettles

Blue and white kettles, porcelain lined, extra heavy and triple coat enamel ware, with cover

Sale price, 6 quart 39c
Sale price, 8 quart 49c
Sale price, 10 quart 59c
Sale price, 12 quart 69c

Wash Boilers

Heavy Tin Wash Boilers. Sale prices:

Size 7 ..... 49c
Size 8 ..... 59c
Size 9 ..... 69c

WASH BOARDS, full size zinc boards. Sale price 15c

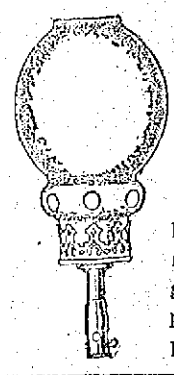

Gas Lamps

Upright lamps, burner, mantle and globe complete. Sale price 25c

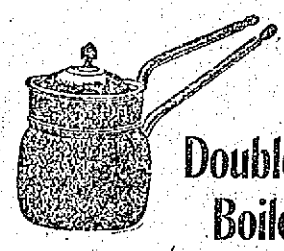

Double Boilers

Gray enamelled Double Boilers, 2 quart size. Sale price 25c

BOXED STATIONERY, 24 sheets of paper. 24 envelopes. Sale price 5c

Pictures

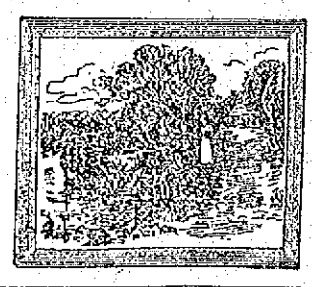

Framed pictures, with glass, 18x22, suitable for parlors, dining rooms, etc. Sale price 29c

STONE JARS, all sizes, from 1 gallon to 8 gallons.

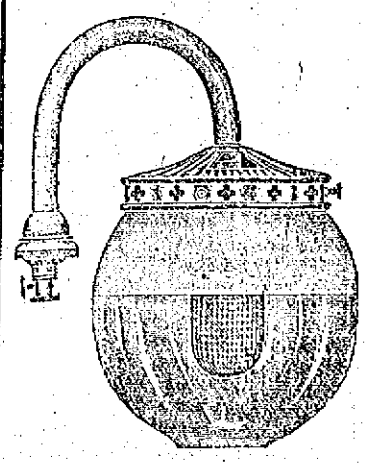

INVERTED GAS LAMP

Inverted Burner, Crystal Globe, excellent mantle, complete. Sale price 25c

Free Delivery 303 Middlesex St. Free Delivery

TWO PERSONS DEAD

Westerly, R. I., People Killed By Eating Toadstools

WESTERLY, R. I., Sept. 13.—Two persons are dead and another is dying in this town as the result of eating toadstools in the belief the poisonous fungus were mushrooms. Mrs. Frank Murano gathered the toadstools and distributed them among her neighbors and shortly after eating them died on Monday. Today Nicolo Salcono, who lived in the same block, died, and Mrs. Rosie Caprone, a third victim, is not expected to live. Salcono was 27 years old and leaves a wife and child.

THE MOUNTED POLICE

Closed in Upon the Kidnapper of a Girl

SNOWFLAKE, Man., Sept. 13.—Mounted police and a posse of 300 armed men aided in their search by bloodhounds today closed in upon the kidnapper of Miss. Eleanor Gladys Bryce at a point between here and the boundary line. At first it was supposed she was murdered. The large posse had been on the trail 24 hours when the kidnapper was sighted ten minutes south of Snowflake at daybreak but the fugitive, said to be Henry Wilson of Hanna, N. D., escaped into the dense woods.

Search for Miss Bryce, who is a niece of Premier Robly and is engaged to be married, was begun yesterday morning when she failed to appear at the Riverdale school, where she has been teaching.

On entering the schoolhouse a searching party discovered what appeared to be evidences of a desperate struggle. There was blood in many places and fragments of torn clothing. An alarm was immediately raised. On a small bluff about 15 yards from the schoolhouse parts of the girl's clothing were found, as well as a bottle which had contained whiskey.

The return of Miss Bryce last evening was dramatic. She was laboring under great excitement and appeared to be in a dazed condition. Her face was badly battered where her assailant had repeatedly beaten her.

Miss Bryce stated that the ruffian had guarded her for 30 hours with a loaded rifle and that she had been able to escape only when he told her to go.

THIEF CAPTURED

Man Was Caught on the Roof

NEW YORK, Sept. 13.—May Curtis, the 17-year-old daughter of George E. Curtis, the owner of the apartment house at 167 East Seventy-seventh street, heard footsteps yesterday afternoon in the apartment over her own, which is occupied by Mrs. E. Duff, who is now in the country. Miss Curtis told her father she thought burglars were in Mrs. Duff's apartment and he sent her out to find a policeman.

Patrolmen Leonard and Beerman were both handy. They telephoned the East Sixty-seventh street station and Detectives Gallagher and McGowan joined them. Then all four went to the Duff apartment.

The intruder had locked the door on the inside. When he heard the police tumbling at the door he ran to the kitchen and slid down the dumbwaiter rope to the basement. He darted to the street and headed for Second avenue.

The minute the burglar emerged from the basement a cry went up and the four cops came tumbling down stairs after the fugitive. They were on his heels by the time he reached Second avenue. He ran into an apartment house on the corner and climbed up to the roof. The police followed. The fugitive went over the roofs for a block to Seventy-eighth street. There the detectives nabbed him as he was about to duck into the last roof doorway.

The prisoner said he was Frank Miller of 411 East Ninetieth street. He is 19 years old, but he has served fourteen months in Elmira for burglary. He was discharged last August.

Miller was taken back to Mrs. Duff's apartment. He had no stolen property on his person, but in the Duff dining room the police found all the silverware gathered together in a box. Drawers were pulled out and the place was topsy turvy.

Miller was arraigned before Magistrate Kernochan in the Yorkville court. The police say he signed a confession. This was put in evidence and Miller pleaded guilty. Later he changed his mind and pleaded not guilty. He was held without bail for grand jury.

SPANISH VICTORY

MADRID, Sept. 13.—An undated telegram from Melilla, Morocco, which has been delayed by the censor and received here today, reads:

"The losses to the Spaniards in the action yesterday were 18 dead and 77 wounded. The losses to the tribesmen were about 600 or 700. A complete Spanish victory."

BILLIE BURKE SUED

NEW YORK, Sept. 13.—Barnett Rothenberg, 11 years old, of 86 Cannon street, had his father, Samuel, appointed guardian ad litem yesterday to bring suit against Billie Burke, the actress, for $25,000 damages. The boy states that on Aug. 19 last he was standing at 26th street and Broadway when Miss Burke's automobile, operated by her chauffeur, Charles W. Flagg, ran over and injured his leg so that he has been confined to his bed ever since.

TODAY'S STOCK MARKET

NEW YORK MARKET

Stocks	High	Low	Close
Amal Copper	57⅛	55⅝	55¾
Am Car & Fn	117⅞	117	117
Am Cot Oil	52	51¾	51⅞
Am Hide & L pf	20½	20¼	20¼
Am Loco pf	106½	106	106
Am Smelt & R	68⅜	67⅛	67¾
Atchison	102⅞	101⅝	101⅝
Atch pf	101¾	101¼	101¼
Balt & Ohio	96⅞	95½	96
Br Rap Tran	73½	72	73
Canadian Pa	222⅞	221⅛	222¾
Cent Leather	22½	22⅛	22½
Ches & Ohio	71¼	69¾	70
Chi & Gt W	17½	17⅛	17½
Col Fuel	28	27¾	27¾
Consol Gas	133⅛	130⅝	131
Del & Hud	160¾	160	160
Den & Rio G	22½	21⅞	21⅞
Den & R G pf	46⅞	44½	44½
Dis Secur Co	31	30⅛	30⅛
Erie	29¾	29⅛	29⅜
Erie 1st pf	49¾	49	49
Erie 2d pf	40	40	40
Gen Elec	151	149	149
Gt North pf	122¾	120¾	121
Gt No Ore ctf	46½	46	46½
Illinois Cen	135½	135	135½
Int Met Com	14⅛	13⅞	13⅞
Int Met pf	41¾	41¾	41¾
Iowa Central	19¾	18½	19
Kan City So	26¾	26¾	26¾
K City So pf	65	65	65
Kan & Texas	29¾	28½	29
Kan & T pf	64½	64½	64½
Louis & Nash	140½	138½	138½
Missouri Pa	35⅛	33¾	34
Nat Lead	48½	48⅛	48½
N Y Air Brake	60	60	60
N Y Central	102⅛	100¾	101⅛
No Am Co	67	65¾	65¾
Nor & West	101⅝	100⅞	100⅞
North Pacific	114⅝	113¾	113¾
Ont & West	38¾	38⅛	38⅜
Pennsylvania	120	118⅞	119
People's Gas	103¼	102¾	103¼
Pressed Steel	29¼	27½	27½
Ry St Sp Co	29¼	27½	27¾
Reading	139⅞	137	137½
Rep Iron & S	24⅝	23½	23¾
Rep I & S pf	89⅝	89	89
Rock Is	24¾	23¾	23¾
St L & S'n pf	68½	68⅛	68⅛
St Paul	112⅝	110⅞	110⅞
So Pacific	108	105½	106
Southern Ry	26¾	25¾	25¾
Tenn Copper	33¼	32½	33¼
Texas Pac	23⅝	23	23
Union Pacific	163	159¾	159⅝
Union Pac pf	89½	89	89
U S Rub	37¼	36⅝	36⅝
U S Rub pf	109⅝	109⅝	109⅝
U S Steel	68⅝	66⅝	67
U S Steel pf	115	114½	114¾
U S Steel 5s	103¾	103⅝	103⅝
Utah Copper	43	42⅛	42½
Wabash R R	13⅜	13	13
Wab R R pf	27	26½	26½
Westinghouse	64	61½	61½
Western Un	74½	74⅛	74½
Wh & L Erie	2⅝	2⅝	2⅝
Wiscon Cen	51	50⅛	50⅜

Money Market

NEW YORK, Sept. 13.—Prime mercantile paper 4@4½. Sterling exchange steady at a 463.50 for 60 day bills and at 486.10-15 for demand. Commercial bills 482¾. Bar silver 62⅛. Mexican dollars 45. Government bonds steady. Railroad bonds heavy.

Money on call steady; ruling rate 2½, last loan 2¼, closing bid 2 3-4, offered at 2½.

Time loans firmer; 60 days 2¾, 90 days 3¼, 6 months 3¾ at 4.

Cotton Crop

MONTGOMERY, Ala., Sept. 13.—The Southern Cotton Growers conference today gave out an estimate of this year's cotton crop as "approximately 13,250,000 bales."

STOCK MARKET

WAS STEADY AT THE CLOSE THIS AFTERNOON

United States Steel Clung Too Near Its Low Level.—Business Shrank On the Rally.—Other Features of the Trading Today

NEW YORK, Sept. 13.—Movements in stocks at the opening today were small and irregular. Trading was on a light basis. Lehigh Valley and Southern railroad made the largest gains amounting to ¾. N. P. advanced ⅝ and Baltimore & Ohio, International Harvester and American Agricultural Chemical ½. Contrary movements depressed Canadian Pacific and corn products ⅝ and U. P. ½.

The market moved about in a nervous fashion in the first hour but only a few of the fluctuations exceeded a half-point and business was very light. The trend was generally lower.

After a period of uncertainty and irregular price movements the market dipped downward this morning. Traders availed themselves of the strength shown in various issues early in the day to market stock. The demand was limited and prices soon weakened. In the second hour more determined pressure was directed against the market and the whole list gave way sharply. Standard railroad stocks scored losses of a point or more in many instances and there was a marked revival of bearish sentiment. Talk of possible reductions was current in view of the unsatisfactory earnings of several large systems. New Haven dropped 2¾ to 139½, its lowest price since 1908. Two other stocks also sold at the lowest figure since that year, Missouri Pacific which fell back 2¾ and New York Central 1¼. Amalgamated Copper also yielded 1¾, U. P. and Reading 1½ and Canadian Pacific and American Smelting 1 to 1⅜. Bonds were easy.

When selling was suspended the market rebounded a slight fraction but became almost lifeless at the higher range of prices.

Prices crumbled away again in the mid-afternoon under another bear attack in which U. S. Steel, U. P. and other well known stocks eclipsed their low figures of the year. With no signs of concerted support anywhere the bears raided right and left and forced liquidation of many weak accounts. The usual unfavorable rumors were circulated while the declines were in progress. U. P. w s driven down to 159¾, which compares with 163 at the close yesterday. Mo. Pacific showed a loss of 2¾, Reading 2½, S. P. and St. Paul, Canadian Pacific, Amal. Copper and Con. Gas 2, and U. S. Steel dropped 1⅝.

The market closed steady. Towards the close several of the leading stocks recovered somewhat. United States Steel, however, clung to near its low level, the stock being affected in part by the less hopeful character of the trade reviews and talk that the government would begin proceedings against the company. Business shrank on the rally, as was the case on the other recoveries earlier in the session.

Cotton Spot

Cotton spot closed quiet, Middling Uplands 11.85. Middling Gulf 12.10. No sales.

BOSTON MARKET

Stocks	High	Low	Close
Am Ag Chem Com	53⅝	53½	53¾
Am Pneumatic	3⅞	3⅞	3⅞
Am Pneu pf	14½	13½	13½
Am Tel & Tel	135	134	134
Am Woolen pf	89½	88¾	88¾
American Zinc	23	23	23
Arizona Com	70c	65c	70c
Boston & Albany	221	221	221
Boston & Maine	101	99⅞	100
Butte Coal'n	15⅛	14½	14½
Cal & Arizona	50	48¾	48¾
Cal & Hecla	415	415	415
Centennial	8½	8½	8½
Copper Range	57½	51	51
Daly-West	5⅝	5⅝	5⅝
Fitchburg pf	127	127	127
Franklin	7	6¾	6¾
Granby	29	29	29
Greene-Cananea	6	6	6
Indiana	6¾	6¾	6¾
Isle Royale	13	12½	12½
Lake Copper	24½	24	24
Mass	5½	5½	5½
Mass Electric	18	17¾	18
Mass Electric pf	88¼	87¾	87¾
Mass Gas	91½	90½	90½
Mass Gas pf	96	96	96
Miami Cop	18¼	18¼	18¼
Michigan	2	2	2
Mohawk	39	38	38
Nevada	17	16¾	16¾
New Eng Tel	148	146	148
Newhouse Mines	60	60	60
N Y & N H	132½	128½	128½
North Butte	24	23	23
Old Dominion	37½	37	37
Quincy	64	64	64
Shannon	8¼	8¼	8¼
Swift & Co	100½	100½	100½
Trinity	3¼	3	3
United Fruit	185½	185	185
United Sh M	41⅛	40⅞	41
Un Sh M pf	28	27½	28
U S Coal & Oil	32½	32⅛	32⅛
U S Smelting	32½	32¼	32½
U S Smelting pf	46¾	46¼	46¾
Utah-Apex	2¾	2¼	2¼
Utah Cons	12	12	12
Utah Copper Co	42⅞	42⅞	42⅞
Winona	5	4¾	4¾
Wolverine	100	100	100

Cotton Futures

	Opening	Close
September	11.53	11.60
October	11.26	11.31
November		11.31
December	11.38	11.40
January	11.35	11.38
February		11.41
March	11.47	11.50
April		11.54
May	11.56	11.60
June		11.58
July	11.54-56	11.60

BOSTON CURB MARKET

Stocks	High	Low	Close
Acme Consol	5	5	5
Amal Nav	7	7	7
Bay State Gas	17	16	16
Davis-Daly	90	90	90
Ely Consol	35	35	35
First National	1⅛	1⅛	1⅛
Goldfield Cons	5¾	5⅝	5¾
La Rose	4⅝	4⅝	4⅝
R I Coal	1¾	1⅝	1⅝

The Boston Market

BOSTON, Sept. 13.—Aside from declines of two points in Boston & Maine and 1½ in New York, New Haven & Hartford, stocks were steady in the early trading in the local market today. The market was dull.

Exchanges and Balances

BOSTON, Sept. 13.—Exchanges $36,496,799; balances $1,706,886.

AVIATOR FOWLER

MAKES PREPARATIONS TO RESUME HIS JOURNEY

ALTA, Cal., Sept. 13.—Not in the least discouraged by his accident of yesterday, Aviator Robert G. Fowler busied himself this morning planning the best course to enable him to resume his journey at the earliest possible moment. The special baggage car carrying extra parts for Fowler's machine arrived with Grundy, his manager. It is possible to rebuild the machine, as the engine is uninjured and the car brought sufficient parts but Fowler believes that the best course is to send to the Wright brothers' factory in Dayton, O., for a machine complete except for the engine.

GREAT FISHING TRIP

Andrew Pendergast, Frank Goodwin, James Gavin, William Furlong and Michael McDonough went deep-sea fishing yesterday and they enjoyed the trip immensely. They went out on the "King Philip," the luckiest fish boat in America, and they landed some good ones. "Mike" McDonough's first catch was a double, and when he pulled in with two on the hook he was a hero for a minute, but when he spiked a cod weighing about 47 pounds he was given a reception that would have warmed the heart of a state of Maine orator, prohibitionist or otherwise. He won first prize for the largest fish, and in telling his experience to a bunch of newspaper men he said he had the time of his life and that the only thing his persuasive hook failed to land was a mermaid.

FRENCH TRAIN DERAILED

PARIS, Sept. 13.—The Paris to Nancy express was derailed near the latter place at 9.30 o'clock this morning. The conductor was killed and four persons were seriously injured.

COTTON CROP

IS WANTED BY FRANCO-ENGLISH SYNDICATE

MONTGOMERY, Ala., Sept. 13.—President Charles S. Barrett of the National Farmers' union, announced at the Cotton Growers' meeting here today that the Franco-English syndicate has guaranteed any amount of money up to $75,000,000 toward financing the south's cotton crop. Mr. Barrett today will name a committee to perfect such a plan.

Mr. Barrett said that a personal representative of the Franco-English syndicate was ready to confer with the committee and that he would name a committee of three members, one a southern banker and the other two members of the Farmers' Union. The syndicate is said to have agreed to loan the money at six per cent. the cotton to be put up as collateral. That the federal government be memorialized by the Cotton Growers' convention to discontinue issuing all crop and acreage reports was the recommendation made in a paper on "The science of marketing cotton" submitted by N. P. Blackwell of Dallas, Texas, today.

BOARD OF POLICE MET

This board of police met in special session at 11 o'clock this morning and granted a transfer to Gervais & Co., holders of a first class common victualler's license from 36 Tremont street to 30 and 36 Tremont street. The transfer was nothing more than the addition of another entrance to the licensed premises.

Investment Securities
Foreign Exchange
Letters of Credit

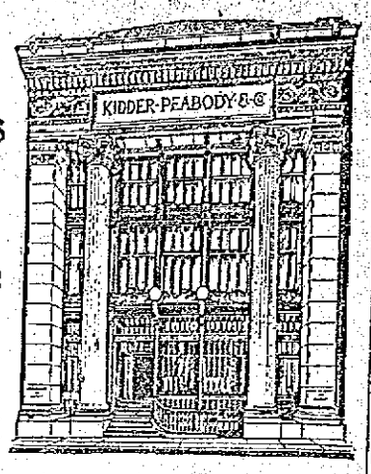

KIDDER, PEABODY & CO.
BANKERS
115 DEVONSHIRE STREET BOSTON
56 WALL STREET NEW YORK

GOVERNOR BURKE

Presided Over the Governors' Conference

SPRING LAKE, N. J., Sept. 13.—With Governor J. J. Burke of North Dakota in the chair the conference of governors today began their third day of meeting here.

Several of the governors addressed their associates on matters in which their states as well as the nation as a whole were interested. Prominent among these topics spoken on was that of the employers' liability laws in the different states. In discussing at some length this subject Governor Foss outlined the new liability law of Massachusetts and held it up as the first law of its kind to be enacted on broad lines in any state.

Governor Augustus Wilson of Kentucky extended an invitation to the governors to attend the Lincoln memorial exercises at Hodgenville, Ky., on Nov. 8 and 9. No formal action was taken but several of the governors expressed their thanks for the invitation.

The afternoon session was planned to be informal and the governors will go to Sandy Hook as the guests of the government to witness the working of the heavy guns there. Three more delegates arrived here during the morning. Governors Spry of Utah, Tener of Pennsylvania and Crothers of Maryland, bringing the total to 26.

Former Governor Fort of New Jersey, chairman of the entertainment committee of the conference, took official recognition today of an alleged interview with Governor Osborn of Michigan in which Mr. Osborn was quoted as saying that he would not attend the conference on the ground that it was a part of a campaign to boom Woodrow Wilson for the democratic nomination for the presidency.

"I am quite sure that the governor never said any such thing," reads a statement issued by Governor Fort. "I have been in correspondence with Governor Osborn and he has intended to come, never suggesting that or any other reason as a hindrance. Governor Wilson did not get the conference to come to Spring Lake. I was governor of New Jersey when the conference at Louisville last year agreed to come here and they came on my invitation. As a republican I repudiate any such insinuation as the interview would seem to make."

$2,000,000 LOSS

Caused by a Fire at Antwerp

ANTWERP, Belgium, Sept. 13.—The fire that destroyed woodyards, a railroad station and many houses last night burned itself out today. It is estimated that the total loss will be nearly $2,000,000.

JUSTICE RUGG

Has Been Named as Chief Justice

BOSTON, Sept. 13.—The appointment of Arthur Prentice Rugg of Worcester, associate justice of the Massachusetts supreme judicial court, as chief justice of that court to succeed the late Chief Justice Marcus Knowlton was sent by Governor Foss to the executive council today.

ANNIVERSARY OBSERVED

ST. ANDREWS, Scotland, Sept. 13.—The celebration of the quin-centennery of St. Andrew's university, the oldest in Scotland, opened yesterday with a procession of delegates from the universities of the world, savants, dons, students and civil representatives of the Scottish cities through the city to the church in which the commemoration service was held. There was hardly a university of repute in America, Europe and Asia that did not send a representative and the multitude of academic robes and uniforms made a brave showing.

TO CONSTRUCT SUBWAY

BOSTON, Sept. 13.—Another formality in connection with the extension of rapid transit facilities in this city was complied with today when the directors of the Boston Elevated Railway company at a special meeting voted to accept the act of the last legislature providing for the construction of a subway under Boylston street through the Back Bay district and of a tunnel to South Boston and Dorchester and for the extension of the East Boston tunnel through the West End. The only step remaining to put the act into effect is a vote of approval by the city council and the mayor on September 18.

We're making this store the haven of Good Shoe Wearers. We aim to sell the best Shoes possible; to show more choice styles in Men's Shoes than anybody else; to give greater values, at any stated Shoe price, than can be obtained at any other store.

No better evidence of our quality ideas can be offered than the matchless display of Fall Shoes in our windows today.

These are the best Shoes we know of at these figures, and the prices are lower than you'll find shoes of equal quality priced at elsewhere.

The new Fall Models are very handsome, the leathers chosen stock.

Our Experienced Service in fitting insures a "Just Right Shoe" for the man looking for comfort, while the smart young Dresser can also satisfy his Shoe Ideas with Shoe Swelliness.

O'SULLIVAN BROS. CO.
THE HOUSE OF GOOD SHOES

Bright, Sears & Co.
BANKERS AND BROKERS
Wyman's Exchange
SECOND FLOOR

If you want help at home or in your business, try The Sun "Want" column.

MONUMENTS AND MEMORIALS
of all descriptions in granite, marble and bronze. Our manufacturing plant has the most modern power equipment and every labor saving device.
GUMB BROS.
Cor. Gorham and Anderson Sts.
Near Edson Cemetery
Telephone 1617.

Chin Lee & Co
Chinese and American Restaurant
Dining rooms reserved for ladies or private parties. This restaurant is open from 11.30 a. m. to 1 a. m., including Sundays. 117 Merrimack st., near John st. Telephone 1892.

Bay State Dye Works
There is nothing better than the best and that is just the kind of work that is done at our dye works. We have all the latest improvements in the art of dyeing and cleansing of fabrics and we guarantee the best possible results with work entrusted to our care. Our prices are always reasonable. Give us a trial order.
Bay State Dye Works
54 Prescott St.

Count That Day Lost
WHOSE low descending sun goes down upon that vacant house, when a small To Let ad in THE SUN would quickly find a tenant. Little cost. Big results.

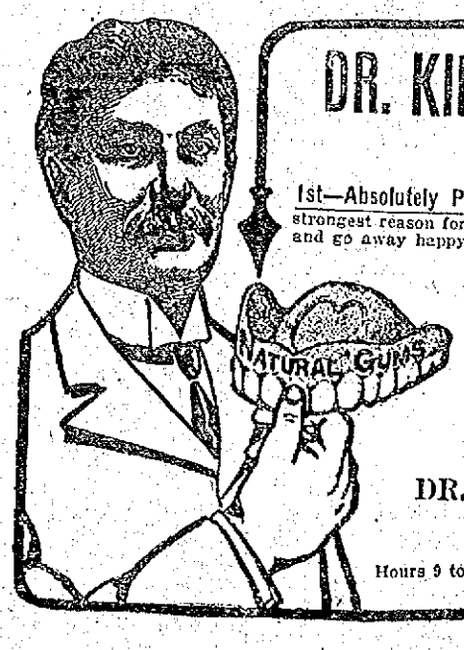

DR. KING Has built up a successful dental practice in this city in little more than 1 year. WHY?

THREE STRONG REASONS

1st—Absolutely Painless Dentistry—strongest reason for my success. I honestly believe that this is the reason people come to me in fear and trembling and go away happy—wondering why they doubted.

2nd—The Lowest Prices consistent with good work. a set of teeth as low as $5. Gold crowns and bridges $3 to $5. Teeth without plate $3 to $5. Gold fillings $1; other fillings 50c.

3rd—Perfect Work Guaranteed—My painless perfect dental work causes patients to send their friends to me—the friends doing likewise. In this way I have built up a big practice. People can rely absolutely upon my work.

DR. THOMAS JEFFERSON KING
65 Merrimack Street, Lowell.
Over Hall & Lyons.
Hours 9 to 8. 'Phone 1371-2. Lady Attendant. French Spoken.

Most Ills of Life
come from errors in diet, from too little exercise or from the mistakes we commit without thinking of consequences. These sicknesses may be slight at first, but they hinder work, prevent advancement or bring depression and spoil enjoyment. What is worse, they lead to serious physical disorders if not checked in time; but you CAN check them easily and quickly. They will
Naturally Yield To
such a safe, simple, reliable family remedy as Beecham's Pills. In every household where this famous and unequalled medicine is known, the whole aspect of life is changed for the better. Be ready to help yourself—and your family—to overcome trouble and to regain, and keep, good bodily conditions by having on hand for immediate use
BEECHAM'S PILLS
For females, Beecham's Pills are specially suitable. See instructions with each box. Sold everywhere. In boxes 10c. and 25c.

MADE FIVE SPEECHES

"Normie" White Gets Acquainted With the Lowell "Pols"

The first indication that Lowell has had of the fact that a political campaign is on was evidenced last night when Rep. Norman H. White came to Lowell is a big Stearns touring car and made five speeches at five different places, meeting the assembled voters after each speech and making a good fellow of himself generally.

Norman was right there with the salve and ere he had departed the crowd was on intimate terms with him and were calling him "Norman" and "Normie" as though they had known him all their lives. "Normie" was right on the job, too, for he called them "Fellows," shook their hands, participated in some fun that the bunch had with a "jumper" at the Middlesex Social club and made himself right at home.

His local representative, Arthur F. Salmon held the watch on him and tipped him when it was time to leave for the next place but "Normie" was having such a good time that he would respond, "Wait a minute, don't hurry. I'm in good company," all of which tended to make "Normie" strong with the rank and file.

C. Oliver Barnes followed the speakers from place to place and at the Middlesex Social club got "Normie's" goat by getting his ear and telling him confidentially that anyone can beat Foss and it doesn't matter who the republicans nominate.

"If anyone can beat him," replied "Normie," why not pick out a live one instead of a dead one to do the job?" Evidently C. Oliver muffed it, for he didn't come back.

The first meeting was held at the Jewish Synagogue and was promoted by David Zizkind and a fair-sized crowd assembled. Then a rush was made for Centralville where a meeting was held at the Centralville Social club, a French-American organization. Thence the speakers journeyed to new Pawtucketville and made speeches at the Pawtucketville Social club in New Moody street, after which the club Citoyens-Americains was visited in Dutton street and finally the tour concluded at the rooms of the Middlesex Social club in Middlesex street. In nearly all of the places visited by Mr. White large pictures of Premier Laurier adorned the wall, and he muffed a golden opportunity to say a few words relative to reciprocity, on which subject he was discreetly silent, though he took up about every other old subject that has come before the public within a year or two, even to putting in a good word for the new charter before the Citoyens Americains, which place has been the scene of some lively debates on that subject. "Normie" said he helped Rep. Barlow fight for the referendum on the charter matter and then he went further and expressed the thought that the charter would be a good thing for Lowell and that it would be opposed only by politicians in power under the old regime.

Governor Foss was the principal figure in his thoughts throughout the evening, though he couldn't resist the temptation to hand a few knocks to his opponent Speaker Walker, and to the republican state committee, which he claims is trying to force Walker on the party. He made a veiled reference to the fact that Walker's labor record wouldn't look good in print.

Some of the candidates took advantage of the opportunity to get in a few licks, and as all five meetings were held within the limits of the 17th representative district it was not surprising to find Ex-Councilman Victor Jewett and Councilman Achin on deck. Both appeared to have the crowds with them at different places.

Rep. Erson B. Barlow appeared at all the meetings and Mr. White referred to some of his work in the legislature referring to him as Mr. Barlow, whom I hope to see in the senate." Rep. Stevens accompanied by Selectman Garland of Dracut showed up at the meeting in Middlesex street.

Mr. White returned to Boston in his auto shortly after 10 o'clock.

GOLF CHAMPIONSHIP

STRUGGLE BETWEEN EAST AND WEST

RYE, N. Y., Sept. 13.—The struggle between the east and the west as represented by Jerome D. Travers of New York and Paul Hunter of Chicago overtopped in interest the other seven matches that were played in the second round today of the amateur golf championship. The two boyish-looking players stood all square on the 18th green. Travers led at the turn but Hunter evened the match at the 13th. Even Hilton lost his attractive powers before the Travers-Hunter contest and had only a handful of followers when he closed his 18 holes, 1 up on Watson.

Herreshoff ended his morning play two up over Stickney. The other five matches at the ninth hole stood as follows:

Martin 2 up on Insleeve, Whittemore 3 up on Bowers, Kirby 1 up on Brown, Seckel and Leggo even, Evans and Kammer even.

Hunter and Travers started their match some five minutes after Hilton and Watson got away. Despite a 2 on the short fifth, Hunter played poor golf on the outward journey this morning but made it up by brilliant work coming in, especially on the long 14th, where he pulled himself out of a bad place off the course and squared the match by clever putting.

In coming home Seckel passed Leggo and finished 2 up with 18 to go.

Kirby finished his 18 holes 10 up on Brown.

Evans was 2 up on Kammer and Whittemore 2 up on Bowers.

CHINESE SAILORS HERE

NEW YORK, Sept. 13.—The slant-eyed sailors of the Chinese cruiser Hai Chi came ashore today and over 250 of them saw the sights of the city. In small squads, each in charge of a commissioned officer, they visited the most noted sky-scrapers and department stores and later assembled for a tour of Chinatown.

If you want help at home or in your business, try The Sun "Want" column.

SUPPOSED LEADER

Of the Bucksters Has Been Arrested

NEW YORK, Sept. 13.—Magistrate Kernochan in the Yorkville court was about to let Terence Reilly of 309 East Forty-sixth street go with a light punishment upon his arraignment yesterday for being drunk and disorderly when Detective McIntosh hustled into court with a second complaint. As a result Reilly got a three months term in the workhouse and was held for trial on a second charge after his release from the island.

Reilly, the police say, is the leader of the bucket gang that has recently been terrorizing the neighborhood east of Second avenue and between Forty-second and Forty-ninth streets. Sergt. Smyth arrested him on Sunday for being drunk and disorderly and his case was put over for a hearing yesterday morning. Meantime Detective McIntosh had been looking for Reilly, whom he wanted for assaulting Otto Forster, a cook in a Second avenue saloon. Reilly, the detective said, got into a fight in the saloon about a week ago and beat Forster. The detective didn't know that Reilly was under arrest until just before Reilly's arraignment. Then he got Forster and hustled to court just in time. Forster's countenance was evidence of an assault. He swore Reilly committed the assault and the court held the prisoner in $500 bail for trial on the assault charge. Then he sent Reilly to the island on the disorderly conduct charge.

Reilly, though only 20 years old, has been arrested a number of times. Once he was pinched on a charge of shooting an Italian. But the Italian didn't appear against Reilly and the latter got off. The police say the bucket gang frightened the Italian so that he was afraid to press his complaint. Yesterday was the first time the police have been able to secure a conviction against him.

CARMODY ON ELECTION LAW

ALBANY, Sept. 13.—Attorney General Carmody gave the following opinion yesterday concerning the place of filing certificates of nomination:

"While it does not in direct terms command the repeal of section 172 of the election law as to the place of filing certificates of nominations it would seem that the orderly conduct of the duties charged upon the various local boards, election commissioners and the carrying out of the evident intent of the Levy election law would require that certificates of nominations, declinations and objections that heretofore have been filed with county clerks be now filed with the election commissioners of the various counties."

PRIMATE OF IRELAND DEAD

DUBLIN, Sept. 13.—The Most Rev. William Alexander, D. D., Archbishop of Armagh and Primate of all Ireland (Church of Ireland) since 1896, is dead. He was born in 1824. He was rector of various parishes until 1867, when he was made Bishop of Derry and Raphoe.

He was the author of a number of works on the Scripture and a number of sermons such as "What Think Ye of Christ?" He was also the author of a sacred prize poem in 1861 and an installation ode and theological essays.

Photo by Will Rounds.

THE BASEBALL TEAM OF THE LOWELL POLICE DEPARTMENT WHICH PLAYED LYNN AT SPALDING PARK YESTERDAY

SAVE 125,000 BABIES

Nathan Straus Tells of Work in This Country

BERLIN, Sept. 13.—Nathan Straus, the New York philanthropist, told the third international congress for the protection of infants yesterday that New York is working out plans to save 125,000 babies a year. In his report as official delegate from the United States Mr. Straus said 280,000 babies under one year died in America in 1909. Of these 113,000 died from intestinal disorders, due to improper feeding, or from infectious diseases, and due often to disease germs conveyed to the babies in the milk.

It has been completely demonstrated in the United States, Mr. Straus said, that such deaths can be prevented. Pointing out that the infantile death rate had been reduced from 180 out of every 1,000 born in 1900 to 165 out of every 1,000 in 1909. Mr. Straus said the United States expects to reduce the rate to 100 or less. Mentioning briefly his own pioneer demonstrations of how babies can be saved he went on:

"The public health service under the direction of Dr. Walter Wyman, surgeon-general, by exhaustive investigation of the milk problem proved that raw milk was often the cause of tuberculosis, typhoid fever, diphtheria, scarlet fever and intestinal disorders of babies; demonstrated that pasteurization does not impair the nutritive or digestive qualities of milk and summed up the inquiry with the statement that pasteurization prevents much sickness and saves many lives.

"Officials of the agricultural department, under the leadership of Dr. A. D. Melvin, chief of the bureau of animal industry, formed the Washington milk conference in 1907 and declared that the only milk reasonably safe in its raw state was that from tuberculin-tested cows, produced under sanitary conditions and known as 'certified milk,' and that all other milk should be pasteurized."

Mr. Straus said in three years the number of cities having infant milk depots had increased from 21 to 40, and that in New York, under Health Commissioner Lederle, the responsibility of the municipality for the proper feeding of babies had been clearly recognized by the establishment of municipal milk depots. He said further:

"America has emerged from the period of discussion and has entered upon the era of action. Efficient methods have been demonstrated and are now being applied with ever increasing effectiveness. The problem of saving the lives of the babies, instead of being complicated, has been found to be very simple. This was illustrated when representatives of various agencies met at the New York city board of health. After all the others had elaborated upon what might be done for the babies the chairman called upon the venerable Dr. Jacobi, who had been a patient listener.

"'The most important thing in the care of infants,' said the great professor, 'is just this, "Use no raw milk."'"

STEAMER WRECKED

PASSENGERS SAVED ONLY CLOTHES THEY WORE

SEATTLE, Sept. 13.—The wooden steamship Ramona of the Pacific Coast Steamship company, bound from Skagway for Seattle with passengers and freight, went ashore on one of the Spanish Islands opposite Cape Decision, Alaska, on Sunday morning. She is a total loss.

The passengers of the Ramona, so quickly did the she sink, saved nothing but the clothes they wore. Thirty of them and the crew were picked up by the fishing steamer Grant. The remainder landed on Spanish Island, which is timbered but uninhabited, and remained there a day and a night. The freight steamer Delhi came along and the ship-wrecked voyagers rowed out to the Delhi and were taken on board.

Subsequently the steamship Northwestern took the passengers from both the Grant and the Delhi and all are on their way to Seattle.

The Ramona left Skagway on September 3 and was calling at the various canneries to take passengers and freight. She carried a crew of twenty-four. The vessel was valued at $200,000.

ALWAYS ON DECK

ED GALLAGHER LIVES UP TO HIS REPUTATION

Whether it is getting a rail at a caucus or getting the first seats for the opening of a new theatre, Edward Gallagher of the Gallagher house, William street, is always at the front. Mr. Gallagher got the first two tickets for the opening performance at Keith's theatre and Manager Stevens is to have the one dollar note presented for the ticket and hung in the lobby. The boy who purchased Mr. Gallagher's ticket stood at the entrance of the theatre from 4 o'clock in the morning until the opening of the box office at 10 o'clock. He purchased a number of tickets, but received a bonus fom Mr. Gallagher if he got the first ticket sold and hence when the box office opened he cried out: "Gimme two tickets for ——— Gallagher," which means that in his excitement he forgot to call Mr. Gallagher by his Christian name, but substituted a nickname which has been applied to Mr. Gallagher in the past through a joke and which has always stuck to him. Mr. Gallagher is noted in politics for getting there and he got there on his theatre tickets.

SOCIAL DEMOCRATIC CONGRESS

JENA, Germany, Sept. 13.—It was announced at today's session of the social democrat congress that the socialist members of the reichstag would interpellate the government regarding the high prices of the necessaries of life. A resolution was adopted, according to which the reichstag must insist on the immediate calling together of the representatives of the people when international complications like those with Franco over Morocco arise.

FOR $50,000 PRIZE

Aviator Ward Started in the Great Race Today

NEW YORK, Sept. 13.—James J. Ward started across the continent in his biplane from Governors Island at 9.08 this morning.

Ward is the second competitor to try for the prize of $50,000 offered by William R. Hearst for the quickest flight from coast to coast and the first to start on the westward route. To win he must reach Los Angeles or San Francisco on or before Oct. 10.

A brisk 20 mile breeze from the northwest was blowing and directly against it Ward must fly for the first stage of his journey.

On the west bank of the Hudson river he picked up the flag-decked locomotive waiting at the Erie station to pilot him over the maze of tracks across the Hackensack marshes—then settled into his course above the Main line of the Erie road. His first scheduled stop this morning was Middletown, N. Y., 68 miles away. From Middletown Ward planned to follow the Erie to Buffalo. Mechanicians with gasoline and extra parts await him at Callicoon, N. Y., and Susquehanna, Pa., and at the latter place he hoped to spend the night.

Just before the young aviator jumped into his seat, Major General Grant, commanding the department of the east, rode up with two aides and handed him a letter to the commander of the military post at Los Angeles.

As soon as he got clear of the island Ward mounted rapidly. The air was clear and, expecting no difficulty in picking out his landmarks, he said that he expected to make most of the journey at a height of about 2,000 feet. Against the wind his 50 horse-power engine can make about 45 miles an hour. If the wind changes he will do considerably better. Ward carries 15 gallons of gasoline, enough to take him about 150 miles.

WELL ENTERTAINED

End of the Convention of the K. S. F.

The outing of the Knights Sherwood Forest of Massachusetts at Willow Dale yesterday afternoon was quite an attraction, and the many delegates from all over the state who attended the convention in the forenoon, were well entertained by the members of Thomas Talbot, conclave, 105 of this city.

The delegates and their lady friends and wives boarded a special electric car at Merrimack square at 2 o'clock and 25 minutes later they alighted at the Willow Dale entrance, later enjoying a slow walk through the pleasant road leading to Breezy Point.

Upon arriving at the latter place the Reynolds' orchestra struck a lively selection and dancing was immediately started in the dance hall, the merry "spealers" to quit their favorite enjoyment at 5.15 o'clock when the homeward start was ordered. In the meantime lunch was served in the dining-room of the pavilion followed by a list of sports.

The baseball game which was scheduled for three o'clock between the local delegates and the visitors had to be abandoned, and instead races of all sorts were run off with the following results: 100 yards dash for members only, won by H. D. Palmer scull and cross bone stick pin; second prize, James F. Jordan; women's race, first prize, ladies' belt pin, Mrs. Josephine Roy; second pin cushion, Miss Mary Tristian; fat men's race first prize, watch fob, J. F. Torpin; second, F. L. Wignot; hop step and jump, first, F. L. Wignot, watch fob; second, Ludger Roy, pin and cuff links; running jump, first, James F. Jordan, horse shoe pin; second Ludger Roy, watch fob.

The return trip was made at 5.30 and it was a most pleasant one. The delegates repaired to the convention hall in Middle street, where they were given a royal send off by the members of the local conclave, hoping to meet each other again at the next convention in Lynn, Mass., on the last Tuesday of August, 1912.

If you want help at home or in your business, try The Sun "Want" column.

WILL GET $200,000

Finding in Favor of the Brighton Packing Co.

BOSTON, Sept. 13.—Under a finding of Homer Albers as master, filed in the superior court, the Brighton packing company will recover more than $200,000 damages against the Butchers' slaughtering and melting association if the court determines that it is entitled to damages in its action for the specific performance of a contract.

Plaintiff occupied a plant in Brighton under leases from defendant to Batchelder & Snyder Co., which the latter assigned to it. Plaintiff proceeded on acquiring the lease to carry out improvements begun by the Batchelder & Snyder Co. Both companies spent large sums in developing the plant. By the improvements the capacity was increased to 3000 hogs a week.

It is alleged the lease provided that steam, electricity and refrigeration were to be supplied to the lessee from the central plant maintained by the defendant and that the latter failed to carry out this part of the agreement, with the result that plaintiff was unable to run the plant to its full capacity.

Plaintiff asked for the specific performance of the lease and for damages.

The master finds certain facts and leaves it for the court to determine whether the plaintiff should have specific performance and also whether it is entitled to damages as matter of law. If it is so entitled then damages should be assessed, he finds, at $4250 a week, which brings the total up to more than $200,000.

The defendants have filed objections to the report.

CHARLES P. CONANT

GETS CONTRACT FOR HAMILTON WALL BUILDING

Chales P. Conant has been awarded the contract for the construction of the Bradley building on the Hamilton wall site, so called. It is understood that operations will begin at once.

FELL DOWN STAIRS

ALEXANDER PLANTE MET WITH SEVERAL INJURIES

Alexander Plante fell down a flight of stairs at 306 West Sixth street about 11.30 o'clock last night causing a dislocation of the right shoulder, a cut ear and minor bruises. The ambulance was summoned and the injured man was taken to the Lowell hospital where he received treatment.

SCENES AT LAYING OF KEEL PLATES OF THE U. S. S. NEW YORK

NEW YORK, Sept. 13.—The first keel plates of the United States battleship New York, which will be the biggest and most powerful warship of the United States navy, have been laid at the Brooklyn navy yard. To Wat Tyler Cluverius, Jr., grandson of Rear Admiral William T. Sampson, fell the honor of putting the first bolt into place. The curly headed youngster with the revolutionary name blushed when Naval Instructor Robert Stocker handed him the first bolt and a sledge hammer with which to drive it. The New York will have a displacement of 27,000 tons. From bow to stern she will be 573 feet. Her beam will measure 96 feet. She will have a horse-power of 28,100 and a speed of 21 knots. It is expected she will be launched in January, 1913. She will cost about $10,000,000, this including armament.

CHINESE WARSHIP HAI CHI, NOW ON VISIT TO AMERICAN PORTS

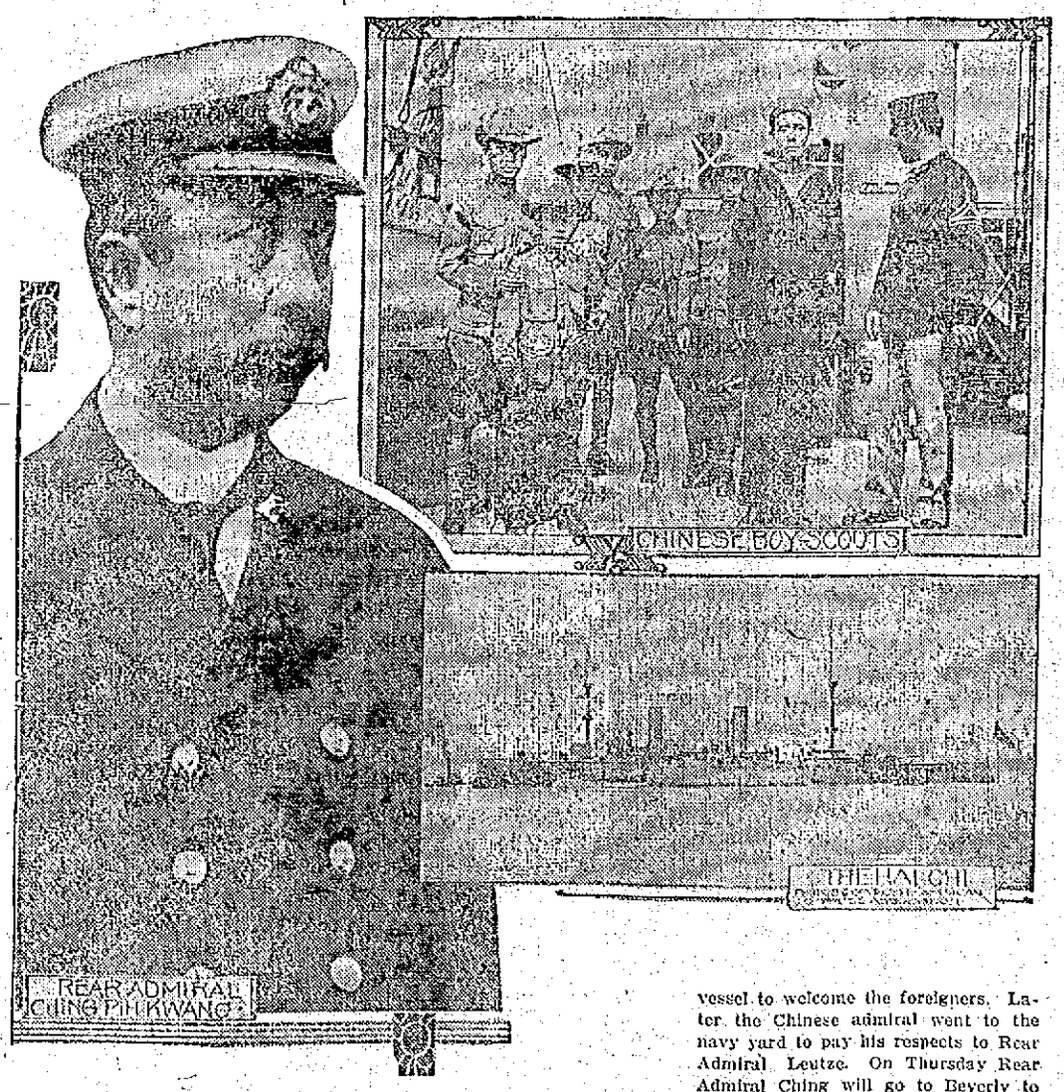

NEW YORK, Sept. 13.—The Hai Chi, the first Chinese warship that ever entered American waters, is now lying in the Hudson river. Rear Admiral Ching Pih Kwang is in command of the vessel. Most of the officers speak excellent English. An aid to Rear Admiral Leutze, commandant of the Brooklyn navy yard, and Commander Cooper of the navy yard visited the vessel to welcome the foreigners. Later the Chinese admiral went to the navy yard to pay his respects to Rear Admiral Leutze. On Thursday Rear Admiral Ching will go to Beverly to pay his respects to President Taft. The Hai Chi will leave here in about a week and visit Philadelphia and other ports on the Atlantic coast. A body of Chinese boy scouts on board the Hai Chi attracted considerable attention from visitors to the craft.

TRAINS TO AND FROM BOSTON

SOUTHERN DIV.

To Boston. Lve.	To Boston. Arr.	From Boston. Lve.	From Boston. Arr.
6.45	8.50	3.00	3.45
a6.23	7.41	6.14	7.12
6.45	7.27	7.24	8.27
b5.40	7.53	7.58	8.42
7.00	8.00	9.00	9.36
7.21	8.05	9.30	10.07
a7.31	8.48	b9.51	11.09
7.58	9.35	10.00	10.36
8.00	9.33	11.30	12.07
b9.12	10.25	12.30	1.07
9.45	10.26	1.00	1.37
9.53	11.01	2.00	2.50
10.33	11.10	3.00	3.39
11.08	11.45	b3.51	5.02
12.13	1.00	4.00	4.56
1.44	2.22	c4.14	5.32
2.34	3.27	5.00	5.37
3.23	4.05	b5.21	6.26
3.35	4.15	5.38	6.29
4.32	5.27	b5.51	7.06
5.30	6.15	c6.14	7.32
b6.11	7.12	7.30	8.08
6.20	7.00	8.30	9.08
7.13	7.52	10.30	11.38
9.46	10.30	11.17	12.13

SUNDAY TRAINS

SOUTHERN DIVISION

5.45	7.27	9.00	10.00
7.21	8.05	10.00	10.36
7.55	8.39	11.30	12.07
8.43	9.49	1.00	1.52
9.20	10.15	6.00	6.02
10.23	11.24	7.30	8.08
2.28	3.05	8.30	9.08
5.10	6.00	9.00	10.02
6.23	7.05	10.14	10.52
7.26	8.06	10.29	11.35
9.46	10.30		

WESTERN DIV.

To Boston. Lve.	To Boston. Arr.	From Boston. Lve.	From Boston. Arr.
6.46	7.55	z6.55	8.10
10.10	11.19	9.24	10.34
11.06	12.15	10.05	11.16
12.03	1.10	11.50	12.34
z1.30	2.36	2.14	3.20
2.27	4.18	3.30	4.30
5.06	6.26	6.03	7.04
7.00	8.00	6.35	7.48
10.08	11.12	10.00	10.55

SUNDAY TRAINS

WESTERN DIVISION

8.20	9.20	8.00	9.08
12.10	1.15	12.00	1.00
3.50	5.00	3.14	3.23
5.45	7.00	3.30	4.41
8.50	10.02	5.20	6.38
		8.40	9.42

References:

x Runs to Lowell Saturdays only.
a Via Lawrence Junction.
b Via Bedford.
c Via Salem Jct.
z Via Wilmington Junction.

HELP WANTED

LABORERS WANTED—$1.50 PER day. Call at 41 Bridge st.

FIRST CLASS INSPECTOR WANTED in lasting room (male). Apply Lowell Shoe Co., 50 Stackpole st.

VAMPERS, TOP STITCHERS AND lining makers wanted (female). Apply Lowell Shoe Co., 50 Stackpole st.

DRAWING IN HANDS WANTED for fancy work, steady employment and good wages. Apply to overseer of weaving, Tilton Mills, Valley Falls, R.I.

COAT MAKER WANTED—EXPERIENCED; steady work and good pay. Apply to Harry Raymond, 146 Gorham st.

ONE EDGE TRIMMER, ONE NIGGER head operator and one leveler wanted; steady work; good pay. Apply Federal Shoe Co., Dix st.

TABLE GIRL WANTED AT ONCE at 53 Lee street, Quincy House.

CANVASSER WANTED—EXPERIENCE unnecessary; apply between 2 and 3.30, and 7 and 8.30 p. m., at Room 7, 7 Merrimack st.

YOUNG MAN WANTED IN OFFICE at Richardson Hotel.

GOOD, RELIABLE WOMAN WANTED to do housework; no washing, no baking; two in family. Inquire 98 Orleans st.

WANTED FOR U. S. ARMY—ABLE-bodied unmarried men, between ages of 18 and 35; citizens of United States, of good character and temperate habits, who can speak, read and write the English language. For information apply to Recruiting Officer, 159 Middlesex st., Lowell, Mass.

CLERKS WANTED BY U. S. GOVERNMENT in Lowell. Examinations Oct. 10. Preparation free. Franklin Institute, Dept. 159 H., Rochester, N. Y.

ABLE BODIED MEN WANTED FOR the U. S. marine corps, between the ages of 19 and 35. Must be native born or have first papers. Monthly pay $15 to $59. Additional compensation possible. Food, clothing, quarters and medical attendance free. After 30 years' service can retire with 75 per cent of pay and allowances. Service on board ship and shore in all parts of the world. Apply at U. S. Marine Corps Recruiting Office, 6 Traders Bank Bldg., Lowell, Mass.

Taylor Roofing Co

Warrant all their work. Call them up. Residence 140 Humphrey street. Tel. 969-1.

J. H. Rogers, Optician
EYES EXAMINED
7 Merrimack st., over Transfer station. Glasses made and repaired. All work guaranteed. Lowest prices.

GOTHAM WINDOW CLEANER CO.

Autos, foredoor cars, $3 month, 4 times a month; 4 passenger car, $2 month; all small windows, 10c; large windows, 8x8, 15c; brass cleaned by the week; floors cleaned and oiled. 14 Woodbury st.

W. A. LEW

Steam dyeing and cleaning of ladies' and gents' wearing apparel. 30 years' experience at this work. 49 John st.

HOME BARGAIN IN HIGHLANDS
Good 7-room house, front and back stairs, hot and cold water, bath, open plumbing. Fine location, good frontage, near school, and good neighborhood. A bargain at $2000, with $800 cash, balance on easy terms at 5 per cent.
W. E. DODGE
22 Central Street

TO LET

ROOMS FURNISHED OR UNFURnished, to let—Bath, steam heat, telephone, etc. Inquire at A. W. Dows & Co.

TWO-STORY EIGHT ROOM HOUSE to let—Steam heat; also modern furnished rooms. Tel. 1698.

TWO-ROOM TENEMENT TO LET—Suitable for light housekeeping; also nice front room, well furnished. Inquire at 387 Central st.

5-ROOM FLAT TO LET—STEAM heat, hot and cold water, set tubs, cemented cellar; large veranda on Walker street off Broadway. Inquire 37 Hildreth Bldg., or Tel. 1888.

ATTRACTIVE ROOMS IN A MODERN apartment house to let—Quiet, restful surroundings; only two minutes' walk from Merrimack square. No. 19 Paige st.

FURNISHED FRONT ROOM TO LET, also suite of rooms, at 450 Merrimack st.

7-ROOM TENEMENT TO LET—Bath and set tubs. Inquire Fielding's Pork Store, 754 Gorham st.

A SUITE OF ROOMS FOR LIGHT housekeeping to let—Steam heat and hot water combined. Mr. J. F. Parthum, 462 Bridge st.; call at bakery.

TENEMENT TO LET—IN GOOD repair, rent low and in a sunny location; no dark rooms and in a good location. Inquire at 46 Front Hill av.

HOUSE TO LET IN HIGHLANDS—5 large rooms, pantry; shed; all on one floor, with ½ acre of land; hen house. Rent $12. Inquire Highland Laundry, Chas. Mack.

HOUSE TO LET IN THE HIGHlands—Furnace heat, hot water; stable. Inquire 90 D st.

VERY NICE AND UP-TO-DATE tenement in Belvidere, to let—Seven rooms, bath and pantry, set tubs, hot and cold water; excellent location. Apply Joseph Donohue, Donovan Bldg., Central st.

NICE 6 ROOM TENEMENT TO LET on Beech st. 3-room tenement on Tremont st. Inquire of John McMenimon.

SUNNY, PLEASANT TENEMENT of 5 rooms, shed and pantry, to let; rent $9. 416 Schol st., near Middlesex st.

TENEMENT OF FIVE ROOMS, PANtry, large yard, to let, 132 Jewett st. Inquire on premises or 25 Shedd st. No objection to children.

5-ROOM FLAT TO LET AT 177 Stackpole st., near Alder; bath, pantry, electric and gas lights and all modern improvements; rent $15. Inquire George Fairburn, 384 High st.

UPSTAIRS TENEMENT OF 7 ROOMS to let: 72 Walker st., pantry, bath and set tubs; separate front and back doors. Inquire 66 Walker st.

NEWLY FURNISHED ROOMS TO let; bath, hot and cold water and steam heat. First class transient rooms, at 231 Appleton st.

NOW IS THE TIME TO SECURE steam heated rooms for the winter at 43 Hurd st.

FIRST CLASS FLAT OF 6 ROOMS with all improvements, to let. Rent $18, at 61 Sixth st. G. L. Hubbard, Wyman's Exchange. Tel. 2163.

FLAT AT 956 BRIDGE ST. TO LET: steam heat, electric light, all hardwood floors and separate. 12 minutes' walk to square. Keys at 89 Hampshire st.

JOE FLYNN HAS A FEW 4, 5 AND 6-room flats to let on Elm st.

LARGE FURNISHED ROOM TO LET, convenient to bath room; with private family, at 19 Fifth st.

NEW FIVE ROOM FLAT TO LET—Everything modern, separate door and piazza at 35 Pond st. Inquire Hogan Bros., 92 Concord st.

NEWLY FURNISHED ROOMS TO let, $1 per week, upwards; gas, bath. Mrs. McMillan, Gallagher House, Williams st.

GOOD BARN TO LET—3 SINGLE 1 box stall; good carriage room or autos. M. J. Cahill, 389 High st.

THE BEST 5-ROOM TENEMENT IN the city for $9, to let. Team at door waiting to show you. "The Russell Agency," 407 Middlesex st.

A STORE SUITABLE FOR ANY kind of business, to let. Will be altered to suit tenant, near the depot, on Middlesex street. Apply at "The Russell Agency," 407 Middlesex st.

A BARN WITH ACCOMMODATIONS for three horses and four carriages in the Highlands, to let. Apply to "The Russell Agency," 407 Middlesex st.

5-ROOM TENEMENT TO LET—Bath, pantry and set tubs. Inquire cor. Fay and Gorham sts.

TWO SPLENDID 6-ROOM MODERN tenements, to let; heated by furnaces; one nice 6-room flat heated by steam, large lawn, good shade, fine neighborhood, near Westford st. and depot. Reasonable rent first desirable parties. 159 Smith st.

HALF MODERN DOUBLE HOUSE to let at 11 Porter st. 10 rooms, pantry, bath, furnace and hard wood floors. Inquire George Fairburn, 381 384 High st.

MODERN FLATS TO LET. INQUIRE of F. W. Barrows, 646 Gorham st.

ROOMS TO LET IN THE HARRINGton bldg., 52 Central st. Hard wood floors, steam heat, combination electric and gas lights. Inquire at The Sun office.

STOVE REPAIRS

STOVE REPAIRS—WE CARRY IN stock and furnish linings, grates, covers, centers, water fronts, etc., for all kinds of stoves and ranges. Work done at lowest prices. Bring size and name of stove or telephone 1977-1. Quinn Furniture Co., 160 Middlesex st.

THE SUN'S DAILY PICTURE PUZZLE

MORE SUBSTANTIAL.

The moon was shining down on them,
And these words he did utter:
"We'll live on love, my precious gem."
She said, "I want bread and butter."

Where is a more practical lover?

ANSWER TO YESTERDAY'S PUZZLE.

Left side down, above card.

A LITTLE NONSENSE

THE PAMPERED PETS.

"Hortense, call up Mrs. De Billion and ask for Fido."

"Yes, me lady."

"Carlo wishes to bark to him over the telephone."

THE SPOONY THING.

Jack—I expect to die hard.

Maud—Then you won't die as you have lived.

Jack—What do you mean?

Maud—You have the reputation of being pretty soft.

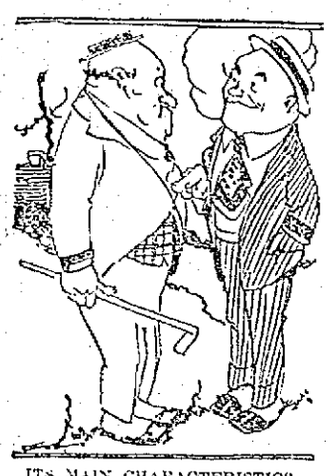

ITS MAIN CHARACTERISTICS.

"There's a fool-proof aeroplane on the market."

"Good. What's its main characteristic?"

"It won't fly."

TOO GOOD FOR THE GAME.

"It is awful, Mrs. Smith, the way sports are degenerating. My boy was dismissed from the ball team because he was too honest."

"What was the matter?"

"He wouldn't steal bases."

VICE VERSA.

"When the town doctor began to practice on me he said I was all in."

"How were you when he finished?"

"All out."

TRUE ENOUGH.

"The teacher says that our boy can't learn to write."

"That boy knows his business. Many a man wouldn't have been sued for breach of promise if he hadn't put his foolishness on paper."

REAL ESTATE FOR SALE

COTTAGE HOUSE NEAR NEW Shedd park for sale; 6 rooms and bath; 3 hen houses, 1 work house and 7800 feet of land. Apply at 27 Dayton st.

TWO TENEMENT HOUSE IN LILLEY ave., All repair inside and outside; modern improvements and 4000 ft. of land for sale. Can be bought for small amount down with remainder on interest at 5 per cent. Address T. H. M., Sun Office.

FIVE HOUSE LOTS IN THE BEST part of the Highlands for sale at mid summer prices; two of them corner lots; one minute's walk to St. Margaret's church, and one minute to cars. Team to show you. Apply at "The Russell Agency," 407 Middlesex st.

FOR SALE

On car line, 5 acre place, lots of fruit, 10-room house, large barn, a nice home. Price $3500.

Near Rogers st., 7-room house in good repair. Price $1050.

On Highlands, good two-tenement house, large lot of land. Price $3100.

G. L. HUBBARD Wyman's Exchange

FOR SALE

A nice cottage house of 7 rooms, pantry and bath, open plumbing, furnace heat, cemented cellar, about 3650 feet of land, located at 73 Campaw street, near Fels' residence. Cars pass head of street every 15 minutes. A good home within easy walking distance of several of the mills; price $1800, on easy terms. Also several choice lots of land on corner of Campaw, Ottawa, New York and Beckman streets.

MARTIN ROBBINS & SON
90 PRESCOTT ST.

FOR SALE

NO INTEREST, EASY TERMS AND $75 less than any one else on earth for a strictly high grade piano. A beautiful stock now on the floor. Call at once. W. F. Trumbell, 101 Westford st.

BOARDING HOUSE FOR SALE AT 95 John st.

NO. S-52 HOUSEHOLD DREAM Kitchen Range with rear hot water tank for sale; in good condition; can be seen any time at 33 Waite st.

NO. 7 MAGEE GRAND STOVE, AND "Acorn" gas stove for sale; in good condition. 50 Burit st.

500 CORDS OF MIXED STANDING wood for sale. Price $300. W. E. Dodge, 22 Central st.

25 THOMPSON REDS AND COCKerels, laying; 75c, worth double; also pair bantams. Bob Scott, 102 Epping st., Wigglesville.

YOUNG PIGS FOR SALE. INQUIRE J. F. Burnham, Billerica Town Farm.

ONE OF THE BEST MARKETS IN Lowell for sale. Established 25 years ago. Good stand. Address B. D. C., Sun Office.

ROCKAWAY FOR SALE, IN FINE condition. Built by the Sawyer Carriage Co. Also one double set of harness, one saddle and bridle nearly new. Call and see them at 505 Westford st., corner Stevens st.

HORSES FOR SALE, FROM 800 TO 1400 pounds. A. B. Humphrey, 557 Gorham st. Tel. 613-1.

FOR SALE

Lot of land consisting of 6,662 square feet, situated on the Princeton Boulevard. Lot of shadetrees, two minutes' walk from car line, 5c fare; sewer, water, gas and electricity. For further particulars inquire 181 E. Merrimack street, Lowell, Mass.

FOR SALE
ONE
Buick Auto Truck
THE JOYCE CO.
31 Central Street.

SPECIAL NOTICES

IF WILLIAM J. TWEED OF MAGOG, will communicate with his sister he will learn something to his advantage. Address "M." Sun office.

MRS. GEORGE W. CASEY, FORmerly Miss Kittie Buckley and employed as cashier at Peavey's lunch in Central street, has opened a boarding and lodging house at 29 Anne street, where she will be pleased to serve her friends. The rooms are neat and well furnished, the meals are excellent and the prices reasonable.

WILL THE LADY SEEN PICKING up the bracelet on Merrimack st., opposite the Colonial building, Thursday noon, Aug. 24, return to 442 Beacon st. and avoid trouble.

SAFETY RAZOR BLADES RESharpened by our process, cut better than new. 3½c. Cox's Barber Shop, 47 East Merrimack st.

BENTS NO. 1 KILLS LICE ON children. Excellent for brown tail moth itching, ivy poison, hives, mange, salt steam, falling hair. 25 cents at Falls & Burkinshaw's.

FISHERMEN TAKE NOTICE—Fresh picked worms for sale at Harry Gonzales, the cutler, 128 Gorham st. Tel 952-2.

LIMBURG CO., CHIMNEY EXPERTS. Chimneys swept and repaired. Residence 1128 Bridge st. Tel. 945.

THE SUN IN BOSTON—THE SUN IS on sale every day at both news stands of the Union station in Boston. Don't forget this when taking your train for Lowell.

SITUATIONS WANTED

RELIABLE MAN WANTS A JOB at some light work; would prefer stable work, or light delivery. Address A. A. Smith, 130 Church st.

WANTED

HOUSE CLEANING OR WASHING wanted by respectable woman, by the day or hour. Apply 117 Cushing st.

HOUSE CLEANING AND WASHING or ironing wanted, by the hour. Inquire at 3 Howard st.

QUINCY HOUSE, 53 LEE ST.—Roomers and boarders wanted. Mrs. McGregor pays all attention to her guests; sets a first class table; bed chambers and dining room kept clean; steam heat, electric light; nothing to equal it can be found in Lowell for the price charged. Gents, $2.50; ladies, $2.00. All are welcome. Transients accommodated.

SECOND HAND COFFEE GRINDER wanted. Address C. O. B., Sun Office, stating capacity and condition of machine.

E. G. SOPHOS
IMPORTER AND WHOLESALE DEALER IN
Oriental, Greek and Italian Produce
Specialties in Oil, Olives and Cheese
TELEPHONE 1843
Cor. Adams & Salem Sts., Lowell, Mass
We guarantee our Olive Oil strictly pure. Give us a call.

Frank B. Murphy
INSURANCE and REAL ESTATE
58 CENTRAL STREET, ROOM 34

MONEY TO LOAN MONEY TO LOAN

NOTICE TO HOUSEKEEPERS

Who Desire a Little Extra Money

If you place your order with us, we will negotiate a loan for you if possible. Positively no publicity. Charges moderate. Courteous employes. Private rooms for free consultations. If you cannot call we will send an agent.

HOUSEHOLD GUARANTEE CO.

Brokers, Rooms 503 and 505 Wyman's Exchange Building, Corner Merrimack and Central Streets. Fifth Floor. Take Elevator. Telephone 2074.

WE CARRY A COMPLETE LINE OF
Household Furnishings
AT LOWEST PRICES, AND ARE SOLE AGENTS IN LOWELL FOR THE CELEBRATED
Crescent Range
PETER DAVEY 134 MARKET STREET
Telephone Connection 79-2
Furniture Dealer Undertaker
Funeral Director

LEGAL NOTICES

COMMONWEALTH OF MASSACHUSETTS, Middlesex, ss. Probate Court.

To the heirs-at-law, next of kin, creditors, and all other persons interested in the estate of George R. Marshall, late of Tewksbury, in said County, deceased, intestate.

Whereas a petition has been presented to said Court to grant a letter of administration on the estate of said deceased to George E. Marshall of Tewksbury in the County of Middlesex, without giving a surety on his bond.

You are hereby cited to appear at a Probate Court to be held at Cambridge, in said County of Middlesex, on the twenty-seventh day of September, A. D. 1911, at nine o'clock in the forenoon, to show cause if any you have, why the same should not be granted.

And the petitioner is hereby directed to give public notice thereof, by publishing this citation once in each week, for three successive weeks, in The Lowell Sun, a newspaper published in Lowell, the last publication to be one day, at least, before said Court.

Witness, Charles J. McIntire, Esquire, First Judge of said Court, this twelfth day of September, in the year one thousand nine hundred and eleven.

W. E. ROGERS, Register.

MISCELLANEOUS

LADIES' TAILOR—SUITS MADE TO order at reasonable prices, also remodeling. R. Kriurce, 120 Lakeview av.

SAFETY RAZOR BLADES OF ALL kinds sharpened; Gillette's a specialty; 2½c each. Harry Gonzales, The Cutler, 128 Gorham st. Tel. 952-2.

DRINK GLORIA FOR HEALTH. Sold everywhere.

STORAGE FOR FURNITURE
Separate rooms $1 per month for regular $2 two-horse load. The driest and cleanest place for storage in Lowell. Telephone connection. O. F. Prentiss, 356 Bridge st.

LOST AND FOUND

A RING OF KEYS AND A SMALL automobile lock, one key in lock, lost between 1150 Middlesex street, over Stevens street to A street. Reward for return to 1150 Middlesex street.

DIAMOND RING LOST TUESDAY evening, Sept. 12, between Merrimack Mfg. Co. and Common street, by way of Dutton and Market streets. Reward for return to 16 Common st.

BROWN WATER SPANIEL LOST—"H. C. Jackson, Woburn," on collar; last seen coming in direction of Lowell. Tel. 178-2 Woburn. Inquire Mr. Rollins.

LADIES' CHATELINE WATCH LOST Sunday, Sept. 3, between Gilbride's block and Tyler park, or on Lee street. Finder return to 31 Methuen st.

ABOUT $40 IN A SMALL BILL folder lost somewhere between Kirk street and Appleton mill. Finder will please notify E. H. Steele, 207 Linden street, Everett, Mass.

LADY'S POCKETBOOK CONTAINing sum of money lost Saturday afternoon. Reward if returned to 166 Broadway.

SCOTCH COLLIE, LIGHT BROWN and white in color, strayed from 609 Aiken avenue, Dracut, Sept. 9. Finder please return to Mr. Hague, at the above address and receive reward.

PAY ENVELOPE FOUND SATURday, Sept. 9. Owner can have same by proving property and paying for this advertisement at 737 School st.

BLACK POMERANIAN DOG LOST. White spot on head, breast and paws. Answers to the name of Major. No. 4196 on collar. Reward if returned to 314 Hildreth st.

BUNCH OF KEYS LOST, BETWEEN John st., Lowell, Mass., and Nashua. Reward if returned to W. H. Cunningham, 1992 Main st., Nashua, N. H.

OFFICES
FOR RENT
Splendid modern offices in the NEW HARRINGTON BUILDING, 52 Central street. Hardwood floors, steam heat, combination electric and gas lights. Inquire at THE SUN OFFICE.

MONEY TO LOAN

MONEY FOR SALARIED PEOPLE—Women keeping house and others, advanced them without security, easy payments, cheapest rates, don't worry or annoy friends about money. Keep your credit good by paying as you agree. I will furnish you money to do it. D. H. Tolman, Room 403, 45 Merrimack st.

THIS MEANS YOU
Every working man and woman. Loans made while you wait.
NO DELAY. NO SECURITY REQUIRED. NO CHARGE FOR APPLICATION.
$5.00 Up
ANY AMOUNT
The size of your salary or wages bars no honest working person from getting money on credit here. We loan to all.
Lowell Loan Co.
If a borrower elsewhere bring in a receipt. A home company for home borrowers. Open 8 a. m. to 6 p. m. Monday and Saturday until 9 p. m.
22 CENTRAL STREET
Fourth Floor

MEDICAL

FREE TO THE SICK

It matters not the name of the disease you are suffering with, how many Physicians or ordinary Specialists you have taken treatment with, do not be discouraged. Dr. Temple's treatment will cure you.

All Blood, Nerve and Rectal Diseases, Acute and Chronic Blood Diseases of Men and Women, Hydrocele, Varicocele, Stricture, Prostatitis, Piles, Fistula, Fissures, Ulcers, and all Rectal Diseases Without the Use of the Knife. Diseases of the Stomach, Liver, Kidneys, Bladder, Bowels, Rectum, Diseases of the Eye, Ear, Nose, Throat.

Terms are always made to suit the convenience of anyone applying for treatment, and very reasonable charges. Do not treat elsewhere until you have investigated his methods and terms. Office, 97 Central street, Mansur Block, Wed. 2-4-7-8.

Sundays, 10 to 12. Other days by appointment only.

Consultation. Examination. Advice. Free.

REST AND HEALTH TO MOTHER AND CHILD.
MRS. WINSLOW'S SOOTHING SYRUP has been used for over SIXTY YEARS by MILLIONS of MOTHERS for their CHILDREN, WHILE TEETHING with PERFECT SUCCESS. It SOOTHES the CHILD, SOFTENS the GUMS, ALLAYS all PAIN, CURES WIND COLIC, and is the best remedy for DIARRHŒA. It is absolutely harmless. Be sure and ask for "Mrs. Winslow's Soothing Syrup," and take no other kind. Twenty-five cents a bottle.

WE WILL PAPER ROOMS FOR $2
And furnish the wall paper. Dealer in wall papers at very lowest prices, also paper hangings, whitewashing, painting. Estimates given on large or small jobs. All work guaranteed.
MAX GOLDSTEIN'S
NEW PAINT STORE
155 Chelmsford Street Tel. 2897-4

FOR SALE
ST. THOMAS' SALVE at all leading drug stores for the cure of piles, old sores and skin diseases. Price 35c.

Protect Yourself!
Against Substitutes ... Against Imitations
Get the Well-Known Round Package
HORLICK'S MALTED MILK
Made in the largest, best equipped and sanitary Malted Milk plant in the world
We do not make "milk products"—Skim Milk, Condensed Milk, etc.
But the Original-Genuine
HORLICK'S MALTED MILK
Made from pure, full-cream milk and the extract of select malted grain, reduced to powder form, soluble in water. Best food-drink for all ages.
ASK FOR HORLICK'S
Used all over the Globe
Not in any Milk Trust

Don't Be Deceived
If you have tried other papers of doubtful circulation and failed to get results, that is no reason why you should condemn all newspapers. There are some honest newspapers with actual bona fide circulations. THE SUN, for instance, now prints over 16,000 copies daily. Is it any wonder SUN advertisers get quick results?

THIS DAY IN HISTORY

OUR FLAG'S BIRTHDAY

SEPT. 13.—"The Star Spangled Banner" was born on the night of September 13, 1814. This refers to the song and not the bunting. Following the attack on Washington where the British burned the capital, they decided that the capture of the rich city of Baltimore would be mere child's play. Sailing up the Chesapeake Bay they anchored off the mouth of the Patapsco on September 11. The citizens of Baltimore had not been idle while the enemy had been cruising around like the Astor yacht. They had been throwing up entrenchments and gathering the militia till 14,000 men considered themselves on the reception committee. A land fight went to the English, but Admiral Cochrane with his fleet could not pass Fort McHenry. All day and all night the bombardment continued but at dawn the "flag was still there," and that was the incident that inspired Francis Scott Key to write the lines that was to become the national anthem.

LOCAL NEWS

Political printing at Tobin's.

Study the mandolin with Hovey.

Try Lawler's for Printing, 39 Prescott.

Head & Shaw, Milliners, 35 John St.

Miss Florette Tessier, a noted singer of Nashua, was in town yesterday, visiting friends.

Mrs. Delia F. Jones of 286 Worthen street has left for New York City, New Jersey, and neighboring cities.

Mr. John W. Buey of 49 Dunfey street, has taken a business trip to New York and Pennsylvania.

Mrs. O. C. Abbott of San Pedro, Cal. is visiting her daughter, Mrs. R. C. Paradis, at 210 Westford street.

Judge Thomas F. Ryan of Salem, Oregon, is visiting his father, Mr. James Ryan of 91 Totman avenue.

Miss Eva Freneau of this city is the guest of her aunt, Miss Aurore Freneau in Manchester, N. H.

Mrs. Joseph Lloyd and son, Joseph, have left the city on a trip to Halifax, N. S., where they will spend the remainder of the month.

Mr. and Mrs. J. W. Holgate are receiving congratulations from their many friends on the birth of twins, a girl and a boy, last Saturday.

Mr. and Mrs. Emile Bordeleau and the latter's mother, Mrs. Ferdinand Morasse of Moody street, have returned from a month's trip to Canada.

Rev. and Mrs. Roger Sherman of Pasadena, Cal., have spent the summer in the East, and intend to prolong their stay through the autumn. Mrs. Sherman was Miss Julia M. Stephenson of this city.

Mr. J. Elzear Montmarquet of Manchester, and formerly of Lowell, is the guest of his sisters, the Misse Montmarquet of Robert street, on his way to Ottawa, where he will visit his sister, Mrs. Chas. R. Daoust, formerly of Lowell.

Miss Georgia A. Rhodes, of Greendale avenue, accompanied by Mrs. Ida E. Lorcross of Boston, left yesterday for Chicago to visit her sister, Mrs. Gilbert Anderson, and their brother, Joseph E. Rhodes, formerly of Lowell but now connected with the Wicker Park station branch of the Chicago post office.

The teachers in the different Sunday-school departments of the Highland Congregational church met at the church last night and talked over the winter's work. A rally day was arranged for. It was voted to adopt the new graded lessons for all departments except the senior, to begin on the first Sunday in October.

TEACHERS' DIRECTORY

ELLA M. REILLY
TEACHER OF
PIANO THEORY and HARMONY
Special courses for students desiring to teach. Resumes teaching Tuesday, Sept. 5. Office hours: Tuesday, Thursday and Saturday, Room 45, Chalifoux building.

Oswald Theo Bamber
TEACHER OF VIOLIN
And flute, will resume teaching Sept. 11, at his studio, rooms 62-63 Glidden Bldg., 40 Middlesex st. Music supplied for all occasions. Violin, flute, harp or piano a specialty.

Albert Edmund Brown
BASSO
Teacher of Singing
CHURCH, CONCERT and ORATORIO
Will accept a limited number of pupils in Lowell
BOSTON STUDIO—HUNTINGTON CHAMBERS
Address all correspondence to State Normal School, Lowell.
CIRCULAR ON REQUEST

If you want help at home or in your business try The Sun "Want" column.

BOY WAS RESCUED

Was Picked Up From a Capsized Boat

NEW YORK, Sept. 13.—The 35 foot motor boat Elsie, in which Henry Brendgen of Stapleton and a party of friends were out fishing yesterday afternoon, was coming up the lower bay on her way home when Brendgen saw near the Orchard shoals something bobbing on the water. As the Elsie drew nearer it proved to be an overturned boat with a boy clinging to it. The boy shouted that he was William Purcell and could not hold on much longer.

The wind had raised a considerable sea and it was difficult for the power boat to get very near the overset craft without running the risk of fouling her. William I. Barry, who was in the party, threw a line, but the boy clinging to the boat made no effort to reach for it. Barry then tied a rope around his waist and jumped overboard. He swam to the frightened boy and they were pulled into the launch. The boy was unconscious but revived after a few moments. He said that he had set out from New Dorp at about 4 o'clock in a 15 foot catboat. He didn't realize how rough it was until he had passed the Great Kills. Then he tried to turn and was caught by a heavy gust and the boat was overturned. He had been in the water, he said, for nearly two hours. His boat was drifting out to sea when the motor launch came in sight.

Because of the rough water the launch ran into the Great Kills. On the way in a second overturned boat was sighted. It proved to be a 12 foot dory. It was towed in, and when it was beached a pair of outing shoes was found in it. There was nothing to indicate where the boat came from.

Young Purcell was thoroughly chilled. He is 19 years old and attends a high school in Manhattan. He is a son of John P. Purcell, a merchant in New Dorp.

SUES FOR $5000

MOTHER-IN-LAW IS DEFENDANT IN CASE

WORCESTER, Sept. 13.—The suit of Mrs. Anna Walker, of this city against her mother-in-law, Mrs. Mary J. Walker, asking $5000 on the grounds that the latter has alienated the affections of her husband, Ferdinand L. Walker, is arousing considerable interest here. The three persons concerned are all well known throughout the city.

Mrs. Walker in her bill claims that her mother-in-law intending to injure her, alienated the affections of her husband and kept him from her.

The young couple were married a year ago and after their return from a honeymoon they went to live with Mrs. Walker, senior. Walker is manager of a department in the produce business of A. H. Mirick & Co., and earns a large salary.

Last May, however, conditions at the Walker home became strained.

WOMEN'S AUXILIARY Y. M. C. A.

The first regular meeting of the Women's Auxiliary to the Y. M. C. A., will be held in the vestry of the Kirk Street church at 3 p. m., Friday, Sept. 15, and on this occasion an interesting program including solos by Miss Amy Bent, a paper on current events by Mrs. A. R. Dills, reports on the boys' camps and the summer school, given by Mr. T. R. Williams and announcements of plans for activities in the association and the auxiliary for the coming months will be made.

The new physical director of the Y. M. C. A., Mr. A. J. Wicke, will present the work of his department and Mrs. Wicke is also expected to be present at the meeting. The hostesses on this occasion will be the directors of the auxiliary and the social hour following the meeting will be a pleasant fellowship after the vacation season.

SALISBURY ASSOCIATION MEETS

BRADFORD, N. H., Sept. 13.—The 93d annual meeting of the Salisbury association of Baptist churches, comprising 16 churches in Merrimack county, was held here yesterday with a good attendance. The exercises opened with a devotional service at 11 and Revs. F. E. Webster, O. C. Sargent, state secretary, J. E. Norcross, W. W. Hackett, J. S. Blair, C. L. Chamberlain, J. E. Everingham, W. S. Bassett and George C. Trow were among the speakers. At the meeting last evening Rev. Dr. Roland Dwight Grant gave an address. Dinner and supper were served by the ladies of the local society.

NIGHT TARGET PRACTICE

PORTSMOUTH, N. H., Sept. 13.—Night target practice was held at fort Constitution last night by six detachments from six companies of U. S. coast artillery, two from Boston harbor, three from Portland and the 156th company, stationed at Newcastle.

The firing began shortly before 9 and lasted nearly two hours, each company firing 18 shots at a movable target 2700 yards offshore, Maj. Pierce of Portland artillery district was fire commander and Col. Barrett of Governors island was the referee. The practice was witnessed by a large number of army officers from all of the artillery districts in New England.

EXCUSE ME!

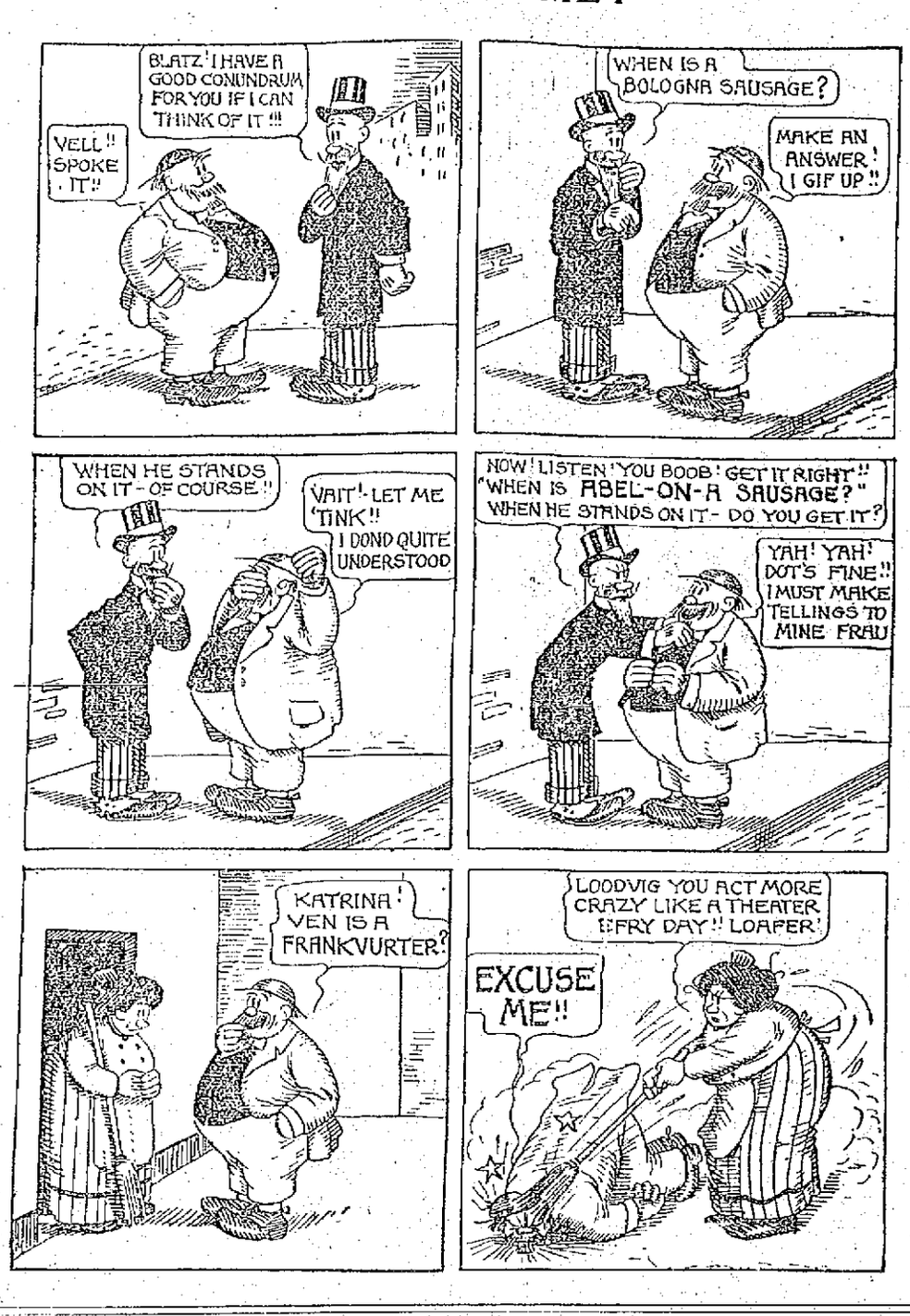

A NEW DISTRICT

CONGRESSMAN AT LARGE OFFICE IS ABOLISHED

HARTFORD, Conn., Sept. 13.—A surprise was sprung by the state senate yesterday, when, by a vote of 18 to 5, it followed the recent action of the house and passed the reapportionment bill as applied to the congressional districts, making five districts instead of four and abolishing hereafter the office of congressman-at-large, which at the present time is filled by John O. Tilson of New Haven.

The senate accepted the minority report of the committee known as the Stevens plan, which retains the counties as districts, except that several towns in New Haven county are placed in the new 5th district and the remainder of the county will be in the 3d district instead of the 2d.

The governor will sign the bill, as it has been intimated that he would call a special session if such a measure was not passed.

The governor today signed a bill which will allow the sale of intoxicants by summer hotels in no-license towns, four months of the year, on a written application of a majority of voters. The matter was originally brought before the senate in the interest of a summer hotel owned by Morton F. Plant in Groton, a no-license town, and passed.

The house objected to it on the ground that it was special legislation and a bill applicable to all towns was passed in its place.

SENT TO PRISON

"SOUND PIRATES" PLEADED GUILTY TO THEFT CHARGE

NEW HAVEN, Sept. 13.—Charles Creaton, 19 years old, Frederick Willett, aged 22, and Charles Russell, aged 20, whose depredations along the Connecticut and Massachusetts shores gained for them the name of "Sound pirates," were sentenced to state prison yesterday after pleading guilty to charges of theft in the superior court.

Creaton and Willett pleaded guilty to the theft of a launch from William H. Chamberlain at Marblehead, Mass, and also to having taken yacht furnishings along the Sound coast. They were given from two to four years in state prison.

Russell pleaded not guilty to the theft of the launch, but guilty to robbing of yachts with the other two and was sent to prison for from one to two years.

DRIWAL
COLORED AND TRANSPARENT
Waterproof Coating
FOR CONCRETE, STONE OR BRICK WALLS
SHEDS WATER LIKE A DUCK'S BACK
Although made for cement and concrete, DRIWAL is admirably adopted for waterproofing wooden shingles, and can be used for coloring tiles as well. Come in and we'll tell you more about DRIWAL.
Colored Driwal, regular shades, gal. $1.65
Transparent, gal. $1.40
C. B. Coburn Co.
63 MARKET STREET — SEND FOR SAMPLE CARD — FREE CITY DELIVERY

BOY WAS ARRESTED

He is Charged With Stealing Money

NEW YORK, Sept. 13.—Lambert Suydam, a broker with offices at 25 Pine street, had in his employ as an office boy up to a few months ago Charles H. Schaefer, 18 years old, of 676 McDonough street, Brooklyn. Charles left Mr. Suydan's office to go to another concern in the same building, but he told Mr. Suydam that he would like to come to his office and read by a window there. The light was good after his day's work. The broker told him to come ahead. So every afternoon the boy appeared with his book and sat by the window after Mr. Suydam had gone and to all appearances did most diligently improve his mind.

Next to Mr. Suydam's offices are those of A. C. Quackenbush, an insurance broker, who has an old fashioned safe that opens with a key. Mr. Quackenbush is in the custom of leaving the key to his safe in the broker's safe, which is a modern combination affair.

Yesterday afternoon Mr. Suydam locked up his safe in the presence of his old office boy and with some little ostentation bade Charles good afternoon and left him with his eyes glued to his book. But when Mr. Suydam left the literary office boy and the safe and the office he also left. Detectives Yere and Collins of the Old Slip police station tucked away in a closet. The closet door was slightly ajar so that the sleuths could peek out and observe Charles.

They watched him read for a while and then they saw him get up and pussyfoot over to Mr. Suydam's safe, twirl the combination for a few moments and open the door of the safe. He took something out of it and went away. The detectives followed him to Nassau street, where they stopped him and accused him of taking things that didn't belong to him. The boy was very indignant at first, but Yere said, "It's no use, my son, we know you have thirty one dollar bills that were in that safe in your pocket and we know the numbers of the bills."

Charles wilted and handed out the money.

Mr. Suydam began's missing things from the safe soon after Charles left his employ. When Mr. Quackenbush told him that things were gone from his safe too the broker called in the police and told them about Charles and his custom. So the detectives put the marked bills in the safe and waited. Mr. Suydam said yesterday, according to the detectives, that he had lost about $2,500 out of his safe, four gold watches and a set of pearl studs that he valued at $400. Mr. Quackenbush missed only $37.

The office boy said that he had pawned the watches and the studs and destroyed the pawn tickets. He said the pawn broker gave him $5 for the studs. His father, he said, was at one time employed by the postoffice but had lost his job and it was hard going for him. Then too he played in a boys' band in Brooklyn and had set his heart on buying a trombone with some of Mr. Suydam's money. He was locked up in the Old Slip station charged with grand larceny. He said that he had looked over Mr. Suydam's shoulder one day when the broker was opening his safe and had learned the combination.

LARCENY CHARGE

WOMAN SAYS THAT MAN STOLE HER BROOCH

NEW YORK, Sept. 13.—A handsome young woman of twenty-eight, with two pretty children, a boy of four and a girl of seven, who calls herself Mrs. L. O. Fuller, and who has lived in the Cassford apartment house at No. 501 West One Hundred and Forty-fourth street, for about a year, is the complainant against her former boarder and friend, Constantin Narlien, thirty years old, an accountant. He was arrested in St. Paul, Minn., yesterday, on a charge of grand larceny.

Narlien, who was indicted yesterday by the grand jury, is accused by Mrs. Fuller, of stealing a diamond brooch, heart shaped, with 8 2½ karat stones, with a large moonstone in the centre. The piece, according to Mrs. Fuller, is worth more than $1,000.

This is not the first misunderstanding between the two. Narlien has been living there several months. Last June they quarreled over three unset diamonds which Narlien pawned for $150. On September 2, when Mrs. Fuller was ill in bed, she gave Narlien the brooch. He took it to a pawnbroker, who offered to loan $300 on it. The broker had only $200 cash handy, but said he would give the rest the following Tuesday, Sunday and Labor Day intervening.

Narlien went to Chicago immediately and, through a friend here, got the remaining $100 and had it mailed to him. Then he went to St. Paul. Mrs. Fuller complained to the police, and Detectives Brennick and Collins, of the West One Hundred and Twenty-fifth street station, traced the brooch and Narlien. The indictment and arrest followed.

CHAS. H. HANSON & CO., Inc., Auctioneers
OFFICE, ROCK STREET, LOWELL, MASS.

Auction sale of 10,000 square feet of land situated at corner of Willie and Wiggin streets. (Lot is about 100 feet square.) Thursday afternoon, Sept. 14, at 2 o'clock. Terms: $100 to auctioneer when struck off, balance terms at sale.

This Coupon Is Valuable
With this coupon and 79c you can secure one of these excellent Modern Fountain Pens, made by the A. A. Waterman Co. Actually worth $2.00. Fully guaranteed.
GEO. H. WOOD, 137-151 Central Street

ROYAL BAKING POWDER
Absolutely Pure
The only Baking Powder made from Royal Grape Cream of Tartar
NO ALUM, NO LIME PHOSPHATE

THE COMMON COUNCIL

Held First Meeting After the Summer Vacation

The common council held its first meeting after the summer vacation last night. There were 21 members present when President Elliott called to order at 8.25 o'clock.

Notice of personal injury to Joseph Crann and Mrs. Mathilda Anderson, and claims for compensation were read and referred to the committee on claims.

A communication from the board of health recommending the establishment of a sanitary station in or near Merrimack square was ordered on file.

Notice of action of tort by Edward Cawley was referred to the mayor and the city solicitor.

Messrs. Coughlin, Allard and Taylor were named as members of the special committee appointed to consider the advisability of holding a joint outing with the city government of Manchester, N. H.

A joint resolution to accept a sidewalk on the westerly side of Puffer street was adopted.

A joint order to borrow $3750 to extend Stromquist avenue to Lundberg street was adopted in concurrence.

Joint reports on the acceptance of Aberdeen and Dundee streets were ordered to lay in the city clerk's office for a period of seven days.

LOWELL REFORM CLUB

Planning for a Season of Activity

The Lowell Reform club met in regular session last night in their parlors, Odd Fellows Temple, Middlesex street. The meeting was well attended, President T. F. Noonan presiding. When the business of the evening on the part of the club was completed, President E. M. Bowers and Clerk J. J. Dunkerly of the corporation called a conference of the officers of the two organizations and plans for the winter campaign were mapped out. A glee club is to be organized, a membership contest, a whist tournament and a series of games and indoor sports for the young members are to be started.

President Bowers and the director of the corporation have decided that work along these lines will accomplish more for the cause of total abstinence than by public temperance meetings, held monthly or oftener.

Public meetings have proven to be very expensive and the results accomplished have not been satisfactory to the corporation. Lectures on various subjects will be held in the club's quarters at frequent intervals during the winter months, and some of the best speakers on total abstinence, as well as other subjects, that will interest the young men, will be called into the field.

The Reform club is now nearly 35 years old, and is stronger financially today than at any previous time during its long history of usefulness. Its business meetings are held regularly every Tuesday evening in Odd Fellows Temple, and the corporations meets in the same place the first Wednesday of each month.

ST. JOSEPH'S COLLEGE REOPENED

BARDSTOWN, Ky., Sept. 13.—Historic St. Joseph's college, once a place of refuge of exiled King Louis Phillipe of France, abandoned as a seat of Catholic learning except for 20 years after the war, was re-opened here last night with impressive ceremonies in which the Most Rev. Diomede Falconio, apostolic delegate to the United States participated. The monsignor was a guest at dinner at Federal Hall, the house where Foster wrote "My Old Kentucky Home."

PASTOR QUITS

SAYS THAT HIS SALARY IS TOO HIGH

CAPE GIRARDEAU, Mo., Sept. 13.—Eugene F. Abbott of the First Presbyterian Church, here, resigned yesterday, giving as one reason that his salary of $2000 a year is excessive, considering the amount appropriated in charitable and other church work.

He has accepted a call to a church at Fulton, Mo., where his salary will be $1800 a year.

THURSDAY BARGAIN DAY
Lace Trimmed Corset Covers, 25c and 39c values. Thursday morning only,
19c
Embroidery Trimmed Combinations. Regular 97c and $1.25 values. Thursday morning only,
50c
Low neck, short sleeve lawn waists, white or colored embroidery and a few gingham; regular price 97c. Thursday morning only,
29c
The White Store
114 MERRIMACK ST.

C. F. KEYES, Auctioneer
Office, Old Boston & Maine Depot. Storehouse and Commission Rooms, Green Street. Telephone 1458

Saturday, Sept. 16th, at 3.30 O'Clock
A TWO-TENEMENT HOUSE AND ABOUT 3500 SQ. FEET OF LAND AT NO. 46 SWIFT STREET
On the premises, regardless of the weather, I shall offer for sale the above property. The house, a 2½ story, consists of ten rooms, five with each tenement; is in good condition throughout and would easily rent for $16 a month. The lot, being quite deep, affords plenty of yard room for each tenant. The location is first class for the renting of small tenements, there being a number of industries located within 10 minutes walk. Swift street runs from Lawrence to Whipple streets, and has good sewerage, curbings and city conveniences. Now, then, property of this kind should interest the man of moderate means where he could occupy one tenement and have the income of the other. Make all inquiries of the auctioneer.
Terms: $150 to be deposited as so on as struck off.
C. F. KEYES.

A Great Bargain at Private Sale
Two and a half-story brick house, slated roof and about 12,000 square feet of land on Riverside street, Pawtucketville. House has nine rooms, bath and pantry, a large shed in the rear. The lot is a corner one, having a large frontage on Riverside street and the avenue, with an area of about 12,000 square feet. It is the second property on Riverside street from the Mammoth road. This property can be bought at a very low figure, and must be sold this week. All inquiries from
C. F. KEYES, Telephone 1485.

A Bargain at Private Sale
A small, cosy, strictly up-to-date house of eight rooms, bath, pantry and wash room and about 3000 square feet of land. House has all hardwood floors, steam heat, electric lights and gas, china closet built in dining-room, set tubs, open plumbing, hot and cold water, piazza full length of front and back of house, cemented cellar, nice yard all fenced in. This house has been built but four years and the tenant's lease expired the first of September. It is located at 14 Bertha street, near the Normal school, handy to two lines of cars, and is a modern and up-to-date house in every particular. The house being vacant, will be opened all day Thursday for inspection; also lighted in the evening from 7 to 9 o'clock. This will give you an opportunity to see the house at night. You will have to see the house to appreciate it. For further particulars, inquire of
C. F. KEYES, Telephone 1485.